

7. Service Specification

Route: 63 & N63

Contract Reference: QC74901

This Service Specification forms section 7 of the ITT and should be read in conjunction with the ITT document, Version 1 dated 29 September 2011.

You are formally invited to tender for the provision of the bus service detailed below and in accordance with this Service Specification. Tenderers must ensure that a Compliant Tender is submitted and this will only be considered for evaluation if all parts of the Tender documents, as set out in section 11, have been received by the Corporation by the Date of Tender. The Tender must be fully completed in the required format, in accordance with the Instructions to Tenderers. A Compliant Tender must comply fully with the requirements of the Framework Agreement; adhere to the requirements of the Service Specification; and reflect the price of operating the Services with new vehicles.

Terminus Points	Route No. 63: Honor Oak, Forest Hill Tavern and Kings Cross Station. Route No. N63: Crystal Palace Parade and Kings Cross Station.
Contract Basis	Incentivised
Commencement Date	13 th November 2021
Vehicle Type	87 capacity, dual door, double deck
Current Maximum Approved Dimensions	10.4 metres long and 2.55 metres wide
New Vehicles Mandatory	Yes
Hybrid Price Required	Yes
Electric Price Required (for double deck vehicles)	Yes - Please note
Sponsored Route	No
Advertising Rights	Operator
Minimum Performance Standard - Route No. 63 (Both Options)	Average Excess Wait Time - No more than 1.30 minutes
Extension Threshold - Route No. 63 (Both Options)	Average Excess Wait Time Threshold - 1.20 minutes
Minimum Operated Mileage Standard - Route No. 63 (Both Options)	No less than 98.00%
Departing On Time - Route No. N63	Departing on Time - No less than 86.00%
Minimum Operated Mileage Standard - Route No. N63	No less than 99.00%

The Date of Tender for this ITT is:

No later than 12 Noon on Tuesday 15th September 2020

Tenderers should refer to section 3 of Part A for the Service Specification Explanatory Notes and Appendix B of section 5 for the Example Service Specification of the ITT document.

SERVICE SPECIFICATION

- 1) SERVICE SPEC - ROUTE SPECIFICATION INFORMATION
- 2) NOTES
- 3) SCHEDULE REQUIREMENTS & PINCHPOINTS
- 4) OPERATIONAL CONSIDERATIONS
- 5) ROUTE RECORD, CURRENT PERFORMANCE, QSI BY TIME OF DAY, IBUS MILEAGE & QSI POINTS

2) NOTES

Proposed Changes:

At this time, no changes are proposed to the existing service for introduction prior to the commencement of the new Route Agreement for Route No. 63 & N63.

Tenderers should note that the following alterations (subject to consultation) are proposed as part of this Service Specification for introduction with the new Route Agreement:

Two options are specified:

Option 1:

- No changes.

Option 2

- Ex Honor Oak, Forest Hill Tavern, one Mondays to Fridays AM peak flow journey is specified to provide a frequency of every 5--6 minutes (11 buses per hour) between 0730 and 0830 to arrive at Bricklayers Arms, Old Kent Road between 0800 and 0900.
- No changes specified for Route No, N63
- No other changes proposed.

Options 1 & 2

The Ultra Low Emission Zone (ULEZ) in Central London commenced on 8th April 2019, applying 24 hours a day, 7 days a week.

All double deck buses operating for TfL within the zone must be hybrid (meeting Euro VI emissions standards) or zero emission.

2) NOTES – continued

Operators should provide the following prices:

1. Annual diesel-electric hybrid price - based on minimum 5 year contract.
2. Annual electric price - based on a minimum 5 year contract. Tenderers should outline the strategy they would adopt for recharging these vehicles, together with any other operational and infrastructure assumptions, within the tender submission.

Tenderers are encouraged to offer alternative vehicle options in accordance with Part 9 of their tender, including but not limited to:

1. Alternative Zero Emission vehicles (e.g. hydrogen).
2. Vehicles that offer genuine increased capacity and are certified as such.
3. Existing vehicles. Costs must include upgrading to EURO VI Emissions Standards where required. Please note that existing diesel vehicles will **NOT** be considered for routes which are already operated by hybrids. For routes already operated by Zero Emission vehicles, no other type will be considered.

If submitting bids based on electric vehicles, Tenderers are reminded of the revised charging equipment specification requirements applicable from Tranche 726.

The welfare of bus drivers during their working day is essential, and appropriate locations for sign-on and sign-off as well as meal reliefs should be identified within the bid. These locations should have appropriate facilities available for drivers at the beginning and end of shifts to carry out their duties (including fitness for duty). For breaks and periods of rest between work there should be appropriate toilet provision (including the availability, condition and cleanliness of the facilities) and suitable locations to take a break. Whilst the obligation to provide suitable facilities remains with the bus operator, if there are any risks in not being able to supply these, the bus operator must make TfL aware in their tender or at any later stage when this becomes apparent.

3) SCHEDULE REQUIREMENTS & PINCHPOINTS

3.1) MONDAY TO FRIDAY SCHEDULE REQUIREMENTS & PINCHPOINTS

OPTION 1

Honor Oak, Forest Hill Tavern to Kings Cross Station, York Way			St. Pancras Station, Midland Road to Honor Oak, Forest Hill Tavern		
First departure no later than 0525.			First departure no later than 0550.		
0520 - 0615	Every 10 minutes		0545 - 0640	Every 10 minutes	
0616 - 0730	Every 7-8 minutes (8 buses per hour)		0641 - 1650	Every 7-8 minutes (8 buses per hour)	
0731 - 0830	Every 6 minutes		1651 - 1750	Every 6 minutes	
0831 - 1915	Every 7-8 minutes (8 buses per hour)		1751 - 1930	Every 7-8 minutes (8 buses per hour)	
1916 - 2400	Every 10 minutes		1931 - 0025	Every 10 minutes	
Last departure no earlier than 2355.			Last departure no earlier than 0020.		
Pinchpoints					
Southwark Station	0655 - 0815	8 minutes	Old Kent Road, Tesco	0715 - 0900	8 minutes
	0816 - 0915	6 minutes		1535 - 1605	8 minutes
	1500 - 1640	8 minutes		1735 - 1835	6 minutes

OPTION 2

Honor Oak, Forest Hill Tavern to Kings Cross Station, York Way			St. Pancras Station, Midland Road to Honor Oak, Forest Hill Tavern		
First departure no later than 0525.			First departure no later than 0550.		
0520 - 0615	Every 10 minutes		0545 - 0640	Every 10 minutes	
0616 - 0730	Every 7-8 minutes (8 buses per hour)		0641 - 1650	Every 7-8 minutes (8 buses per hour)	
0731 - 0830	Every 5-6 minutes (11 buses per hour)		1651 - 1750	Every 6 minutes	
0831 - 1915	Every 7-8 minutes (8 buses per hour)		1751 - 1930	Every 7-8 minutes (8 buses per hour)	
1916 - 2400	Every 10 minutes		1931 - 0025	Every 10 minutes	
Last departure no earlier than 2355.			Last departure no earlier than 0020.		
Pinchpoints					
Southwark Station	0655 - 0815	8 minutes	Old Kent Road, Tesco	0715 - 0900	8 minutes
	0816 - 0915	6 minutes		1535 - 1605	8 minutes
	1500 - 1640	8 minutes		1735 - 1835	6 minutes

3.2) MONDAY TO FRIDAY SCHOOLDAYS SCHEDULE REQUIREMENTS

OPTIONS 1 & 2

St Saviours & St Olaves School to Honor Oak, Forest Hill Tavern	
1544	One Journey

The journey shown in Section 3.2 is specifically designed to meet the finish time of St Saviours & St Olaves School.

3) SCHEDULE REQUIREMENTS & PINCHPOINTS - continued

3.3) SATURDAY AND GOOD FRIDAY SCHEDULE REQUIREMENTS & PINCHPOINTS

OPTIONS 1 & 2

Honor Oak, Forest Hill Tavern to Kings Cross Station, York Way			St. Pancras Station, Midland Road to Honor Oak, Forest Hill Tavern		
First departure no later than 0525.			First departure no later than 0550.		
0520 - 0635	Every 12 minutes		0545 - 0725	Every 12 minutes	
0636 - 0735	Every 10 minutes		0726 - 0815	Every 10 minutes	
0736 - 1805	Every 7-8 minutes (8 buses per hour)		0816 - 1900	Every 7-8 minutes (8 buses per hour)	
1806 - 2400	Every 10 minutes		1901 - 0025	Every 10 minutes	
Last departure no earlier than 2355.			Last departure no earlier than 0020.		
Pinchpoints					
Southwark Station	0940 - 1100	8 minutes	Old Kent Road, Tesco	0930 - 1100	8 minutes

3.4) SUNDAY AND PUBLIC HOLIDAYS (EXCEPT GOOD FRIDAY AND CHRISTMAS DAY) SCHEDULE REQUIREMENTS & PINCHPOINTS

OPTIONS 1 & 2

Honor Oak, Forest Hill Tavern to Kings Cross Station, York Way			St. Pancras Station, Midland Road to Honor Oak, Forest Hill Tavern		
First departure no later than 0525.			First departure no later than 0550.		
0520 - 0810	Every 15 minutes		0545 - 0835	Every 15 minutes	
0811 - 0845	Every 12 minutes		0836 - 0905	Every 12 minutes	
0846 - 2400	Every 10 minutes		0906 - 0025	Every 10 minutes	
Last departure no earlier than 2355.			Last departure no earlier than 0020.		
Pinchpoints					
Southwark Station	1040 - 1140	10 minutes	Old Kent Road, Tesco	1030 - 1130	10 minutes

Tenderers must identify the cost of the Boxing Day element of this service separately.

3) SCHEDULE REQUIREMENTS & PINCHPOINTS - continued

3.5) SUNDAY NIGHTS/MONDAY MORNINGS TO THURSDAY NIGHTS/FRIDAYS MORNINGS

OPTIONS 1 & 2

St. Pancras Station, Midland Road to Crystal Palace Parade		Crystal Palace Parade to Kings Cross, York Way	
First departure no later than 0035.		First departure no later than 2400.	
0030 - 0540	Every 30 minutes	2355 - 0505	Every 30 minutes
Last departure no earlier than 0535.		Last departure no earlier than 0500.	

Tenderers must identify the cost of the Nightly element of this service separately.

3.6) FRIDAY NIGHTS/SATURDAYS MORNINGS TO SATURDAYS NIGHTS/SUNDAYS MORNINGS

OPTIONS 1 & 2

St. Pancras Station, Midland Road to Crystal Palace Parade		Crystal Palace Parade to Kings Cross, York Way	
First departure no later than 0035.		First departure no later than 2400.	
0030 - 0540	Every 15 minutes	2355 - 0505	Every 15 minutes
Last departure no earlier than 0535.		Last departure no earlier than 0500.	

Tenderers must identify the cost of the Nightly element of this service separately.

4) OPERATIONAL CONSIDERATIONS

- 4.1) Route No. 63 should interwork with Route No. N63 between Honor Oak, Forest Hill Tavern and Kings Cross Station, York Way to form a seamless 24 hour service.
- 4.2) Route No. N63 should interwork with Route No. 363 between Crystal Palace Bus Station and Elephant & Castle, London Road to form a seamless 24 hour service.

**5) ROUTE RECORD, CURRENT PERFORMANCE, QSI BY TIME OF DAY,
IBUS MILEAGE & QSI POINTS**

5.1) ROUTE RECORD
As per Busnet printout.

5.2) CURRENT PERFORMANCE
As per current print out.

5.3) QSI BY TIME OF DAY
As per current print out.

5.4) IBUS MILEAGE & QSI POINTS
As per current print out.

LONDON BUSES - ROUTE DESCRIPTION

ROUTE 63: Honor Oak, Forest Hill Tavern - Kings Cross Station

Date of Structural Change: 13 November 2021.

Date of Service Change: 13 November 2021.

Reason for Issue: New Tender - Options 1 & 2.

STREETS TRAVERSED

Towards Kings Cross Station: Forest Hill Road, Peckham Rye, Rye Lane, Hanover Park, Clayton Road, Peckham High Street, Peckham Hill Street, Willowbrook Road, Sumner Road, Trafalgar Avenue, Old Kent Road, Bricklayer's Arms, New Kent Road, Elephant And Castle, London Road, St George's Circus, Blackfriars Road, Blackfriars Bridge, New Bridge Street, Ludgate Circus, Farringdon Street, Farringdon Road, King's Cross Road, Acton Street, Gray's Inn Road, York Way.

Towards Honor Oak, Forest Hill Tavern: Midland Road, Euston Road, Pentonville Road, King's Cross Road, Farringdon Road, Farringdon Street, Ludgate Circus, New Bridge Street, Blackfriars Bridge, Blackfriars Road, St George's Circus, London Road, Elephant And Castle, New Kent Road, Bricklayer's Arms Roundabout, Old Kent Road, Trafalgar Avenue, Sumner Road, Willowbrook Road, Peckham Hill Street, Peckham High Street, Clayton Road, Hanover Park, Rye Lane, Peckham Rye, Forest Hill Road.

School Journey from St. Saviours & St. Olaves School:
operate from Bartholomew Street to New Kent Road.

AUTHORISED STANDS, CURTAILMENT POINTS, & BLIND DESCRIPTIONS

Please note that only stands, curtailment points, & blind descriptions as detailed in this contractual document may be used.

HONOR OAK, FOREST HILL TAVERN

Public stand and stop on the northbound carriageway of Forest Hill Road commencing at a point opposite the junction with Therapia Road and extending 40m south.

Buses proceed from Forest Hill Road via Bus Only Slip Lane and Forest Hill Road to stand, departing to Forest Hill Road. Set down in Forest Hill Road, at Stop WR (13743 - Forest Hill Tavern, Last Stop on LOR: 13743 - Forest Hill Tavern) and pick up in Forest Hill Road, at Stop H (27711 - Forest Hill Tavern).

AVAILABILITY:	At any time.
OPERATING RESTRICTIONS:	No more than 2 buses on Route 63 should be scheduled to stand at any one time.
MEAL RELIEFS:	No meal relief vehicles to stand at any time.
FERRY VEHICLES:	No ferry vehicles to park on stand at any time.
BLIND DISPLAY:	Honor Oak.
OTHER INFORMATION:	No toilet facilities.

PECKHAM RYE, EAST SIDE (from KINGS CROSS STATION)

Public stand for two buses on east side of Peckham Rye, commencing 11 metres north of Nunhead Crescent and extending 20 metres north.

Buses proceed from Rye Lane via Peckham Rye and Peckham Rye (East Side) to stand, departing via Peckham Rye (East Side) and East Dulwich Road to Peckham Rye. Set down in Rye Lane, at Stop EA (1726 - Nigel Road, Last Stop on LOR: 1726 - Nigel Road) and pick up in Peckham Rye, at Stop WK (1492 - Peckham Rye / East Dulwich Road, First Stop on LOR: 1492 - Peckham Rye / East Dulwich Road).

AVAILABILITY:	At any time.
OPERATING RESTRICTIONS:	Unscheduled curtailments only.
MEAL RELIEFS:	No meal relief vehicles to stand at any time.
FERRY VEHICLES:	No ferry vehicles to park on stand at any time.
BLIND DISPLAY:	Peckham Rye.

BRICKLAYERS ARMS, BARTHOLOMEW STREET (from Honor Oak, Forest Hill Tavern)

Public stand for two buses on south side of Bartholomew Street, commencing opposite number 21 and extending 24 metres east.

Buses proceed from Old Kent Road via Bricklayer's Arms Roundabout, Great Dover Street and Bartholomew Street to stand, departing via Bartholomew Street to New Kent Road. Set down in Old Kent Road, at stop F (2554 - Old Kent Road / East Street, Last Stop on LOR: 2554 - Old Kent Road / East Street) and pick up in New Kent Road, at stop BB (26746 - Bricklayer's Arms / New Kent Road, First Stop on LOR: 26746 - Bricklayer's Arms / New Kent Road).

AVAILABILITY: At any time.
OPERATING RESTRICTIONS: Unscheduled curtailments only
MEAL RELIEFS: No meal relief vehicles to stand at any time.
FERRY VEHICLES: No ferry vehicles to park on stand at any time.
BLIND DISPLAY: Bricklayer's Arms.

ST. SAVIOURS & ST. OLAVES SCHOOL

Buses depart from out of service to Bartholomew Street. Pick up in Bartholomew Street (BP5448 - St Saviours & St Olaves School, First Stop on LOR: BP5448 - St Saviours & St Olaves School).

AVAILABILITY: At any time.
OPERATING RESTRICTIONS: None.
BLIND DISPLAY: NO BLIND DESCRIPTION (Departs only).

ELEPHANT & CASTLE, LAMBETH ROAD (from Honor Oak, Forest Hill Tavern)

Buses proceed from London Road via Lambeth Road, St George's Road, Westminster Bridge Road and St George's Circus departing to London Road. Set down in London Road, at Stop A (BP3718 - Elephant & Castle / London Road, Last Stop on LOR: BP3718 - Elephant & Castle / London Road) and pick up in London Road, at stop E (26212 - Elephant & Castle / London Road, First Stop on LOR: 26212 - Elephant & Castle / London Road).

AVAILABILITY: At any time.
OPERATING RESTRICTIONS: **Turning Point Only - Buses must not stand**
BLIND DISPLAY: Elephant & Castle.

HOLBORN CIRCUS, CHARTERHOUSE STREET [SOUTH SIDE] (from Honor Oak, Forest Hill Tavern)

Public stand for four buses on south side of Charterhouse Street commencing 8 metres east of Ely Place and extending 44 metres east.

Buses proceed from Farringdon Street via Charterhouse Street to stand, departing via Charterhouse Street, Holborn Circus, Holborn Viaduct, Snow Hill and West Smithfield to Farringdon Street. Set down {Not Specified}, at stop HS (8561 - Snow Hill, Last Stop on LOR: 8561 - Snow Hill) and pick up in Farringdon Street, at stop L (8564 - Fleet Street / City Thameslink #, First Stop on LOR: 8564 - Fleet Street / City Thameslink #).

AVAILABILITY: At any time.
OPERATING RESTRICTIONS: Unscheduled curtailments only
MEAL RELIEFS: No meal relief vehicles to stand at any time.
FERRY VEHICLES: No ferry vehicles to park on stand at any time.
BLIND DISPLAY: Farringdon Street, Smithfield.

CLERKENWELL GREEN, FARRINGDON LANE (from Honor Oak, Forest Hill Tavern)

Public stand for one bus on south west side of Farringdon Lane, commencing 2 metres south east of Vine Street Bridge and extending 10 metres south east.

Buses proceed from Farringdon Road via Clerkenwell Road and Farringdon Lane to stand, departing via Farringdon Lane to Farringdon Road. Set down in Farringdon Road, at Stop C (8415 - Clerkenwell Road, Last Stop on LOR: 9930 - Farringdon Station <#) and pick up in Farringdon Road, at Stop H (8383 - Clerkenwell Road, First Stop on LOR: 8383 - Clerkenwell Road).

AVAILABILITY: At any time.
OPERATING RESTRICTIONS: Unscheduled curtailments only.
MEAL RELIEFS: No meal relief vehicles to stand at any time.
FERRY VEHICLES: No ferry vehicles to park on stand at any time.
BLIND DISPLAY: Clerkenwell Green.

KINGS CROSS, YORK WAY

Public stand for 10 buses on west side of York Way commencing opposite and 31 metres south of Wharfdale Road extending 112 metres south.

Buses proceed from York Way direct to stand, departing via York Way and Goods Way to Midland Road. Set down in York Way, at Stop G (18866 - King's Cross Station <# / York Way, Last Stop on LOR: 18866 - King's Cross Station <# / York Way) and pick up in Midland Road, at Stop S (BP5050 - St Pancras International Station #, First Stop on LOR: BP5050 - St Pancras International Station #).

AVAILABILITY:	At any time.
OPERATING RESTRICTIONS:	No more than 3 buses on Route 63 should be scheduled to stand at any one time.
MEAL RELIEFS:	No meal relief vehicles to stand at any time.
FERRY VEHICLES:	No ferry vehicles to park on stand at any time.
BLIND DISPLAY:	King's Cross.
OTHER INFORMATION:	LBSL toilet facilities available 24 hours a day.

LONDON BUSES - ROUTE DESCRIPTION

ROUTE N63: Crystal Palace Bus Station - Kings Cross Station

Date of Structural Change: 13 November 2021.

Date of Service Change: 13 November 2021.

Reason for Issue: New Tender.

STREETS TRAVERSED

Towards Kings Cross Station: Crystal Palace Parade, Westwood Hill, Sydenham Hill, London Road, Lordship Lane, Underhill Road, Melford Road, Wood Vale, Forest Hill Road, Peckham Rye, Rye Lane, Hanover Park, Clayton Road, Peckham High Street, Peckham Hill Street, Willowbrook Road, Sumner Road, Trafalgar Avenue, Old Kent Road, Bricklayer's Arms, New Kent Road, Elephant And Castle, London Road, St George's Circus, Blackfriars Road, Blackfriars Bridge, New Bridge Street, Ludgate Circus, Farringdon Street, Farringdon Road, King's Cross Road, Acton Street, Gray's Inn Road, York Way.

Towards Crystal Palace Bus Station: Midland Road, Euston Road, Pentonville Road, King's Cross Road, Farringdon Road, Farringdon Street, Ludgate Circus, New Bridge Street, Blackfriars Bridge, Blackfriars Road, St George's Circus, London Road, Elephant And Castle, New Kent Road, Bricklayer's Arms Roundabout, Old Kent Road, Trafalgar Avenue, Sumner Road, Willowbrook Road, Peckham Hill Street, Peckham High Street, Clayton Road, Hanover Park, Rye Lane, Peckham Rye, Forest Hill Road, Wood Vale, Melford Road, Underhill Road, Lordship Lane, London Road, Sydenham Hill, Westwood Hill, Crystal Palace Parade.

AUTHORISED STANDS, CURTAILMENT POINTS, & BLIND DESCRIPTIONS

Please note that only stands, curtailment points, & blind descriptions as detailed in this contractual document may be used.

CRYSTAL PALACE BUS STATION, WEST SIDE

Private stand for 5 buses facing north in marked bays on west side of bus station on east side of Crystal Palace Parade opposite Farquhar Road.

Buses proceed from Crystal Palace Parade via Crystal Palace Bus Station West Side to stand, departing via Crystal Palace Bus Station West Side to Crystal Palace Parade. Set down in Crystal Palace Parade, at Stop A (BP2419 - Crystal Palace Parade, Last Stop on LOR: BP2419 - Crystal Palace Parade) and pick up in Crystal Palace Parade, at Stop B (BP2417 - Crystal Palace Parade, First Stop on LOR: BP2417 - Crystal Palace Parade).

AVAILABILITY:	At any time.
OPERATING RESTRICTIONS:	None
MEAL RELIEFS:	No meal relief vehicles to stand at any time.
FERRY VEHICLES:	No ferry vehicles to park on stand at any time.
BLIND DISPLAY:	Crystal Palace.
OTHER INFORMATION:	LBSL toilet facilities available 24 hours.

HONOR OAK, FOREST HILL TAVERN (from KINGS CROSS STATION)

Public stand and stop on the northbound carriageway of Forest Hill Road commencing at a point opposite the junction with Therapia Road and extending 40m south.

Buses proceed from Forest Hill Road via Bus Only Slip Lane and Forest Hill Road to stand, departing to Forest Hill Road. Set down in Forest Hill Road, at Stop WR (13743 - Forest Hill Tavern, Last Stop on LOR: 13743 - Forest Hill Tavern) and pick up in Forest Hill Road, at stop H (27711 - Forest Hill Tavern, First Stop on LOR: 27711 - Forest Hill Tavern).

AVAILABILITY:	At any time.
OPERATING RESTRICTIONS:	Unscheduled curtailments only
MEAL RELIEFS:	No meal relief vehicles to stand at any time.
FERRY VEHICLES:	No ferry vehicles to park on stand at any time.
BLIND DISPLAY:	Honor Oak.

PECKHAM RYE, EAST SIDE (from KINGS CROSS STATION)

Public stand for two buses on east side of Peckham Rye, commencing 11 metres north of Nunhead Crescent and extending 20 metres north.

Buses proceed from Rye Lane via Peckham Rye and Peckham Rye (East Side) to stand, departing via Peckham Rye (East Side) and East Dulwich Road to Peckham Rye. Set down in Rye Lane, at Stop EA (1726 - Nigel Road and pick up in Peckham Rye, at Stop WK (1492 - Peckham Rye / East Dulwich Road, First Stop on LOR: 1493 - Peckham Rye / East Dulwich Road).

AVAILABILITY: At any time.
OPERATING RESTRICTIONS: Unscheduled curtailments only.
MEAL RELIEFS: No meal relief vehicles to stand at any time.
FERRY VEHICLES: No ferry vehicles to park on stand at any time.
BLIND DISPLAY: Peckham Rye.

ELEPHANT & CASTLE, LAMBETH ROAD (from Crystal Palace Bus Station)

Public stand for 7 buses on south side of Lambeth Road commencing 1.5 metres east of lamp standard No. 1357/06 and extending 83 metres east.

Buses proceed from London Road via Lambeth Road to stand, departing via Lambeth Road, St George's Road, Westminster Bridge Road and St George's Circus to London Road. Set down in London Road, at Stop B (BP3719 - Elephant & Castle / London Road, Last Stop on LOR: 26212 - Elephant & Castle / London Road) and pick up in London Road, at Stop E (26212 - Elephant & Castle / London Road, First Stop on LOR: BP3718 - Elephant & Castle / London Road).

AVAILABILITY: At any time.
OPERATING RESTRICTIONS: Unscheduled curtailments only
MEAL RELIEFS: No meal relief vehicles to stand at any time.
FERRY VEHICLES: No ferry vehicles to park on stand at any time.
BLIND DISPLAY: Elephant & Castle.

CLERKENWELL GREEN, FARRINGDON LANE (from Crystal Palace Bus Station)

Public stand for one bus on south west side of Farringdon Lane, commencing 2 metres south east of Vine Street Bridge and extending 10 metres south east.

Buses proceed from Farringdon Road via Clerkenwell Road and Farringdon Lane to stand, departing via Farringdon Lane and Ray Street Bridge to Farringdon Road. Set down in Farringdon Road, at Stop C (8415 - Clerkenwell Road, Last Stop on LOR: 9930 - Farringdon Station \diamond #) and pick up in Farringdon Road, at Stop H (8383 - Clerkenwell Road, First Stop on LOR: 8383 - Clerkenwell Road).

AVAILABILITY: At any time.
OPERATING RESTRICTIONS: Unscheduled curtailments only.
MEAL RELIEFS: No meal relief vehicles to stand at any time.
FERRY VEHICLES: No ferry vehicles to park on stand at any time.
BLIND DISPLAY: Clerkenwell Green.

KINGS CROSS, YORK WAY

Public stand for 10 buses on west side of York Way commencing opposite and 31 metres south of Wharfdale Road extending 112 metres south.

Buses proceed from York Way direct to stand, departing via York Way and Goods Way to Midland Road. Set down in York Way, at Stop G (18866 - King's Cross Station <# / York Way and pick up in Midland Road, at Stop S (BP5050 - St Pancras International Station #.

AVAILABILITY:	At any time.
OPERATING RESTRICTIONS:	None
MEAL RELIEFS:	No meal relief vehicles to stand at any time.
FERRY VEHICLES:	No ferry vehicles to park on stand at any time.
BLIND DISPLAY:	King's Cross.
OTHER INFORMATION:	LBSL toilet facilities available 24 hours.

Period Trend Performance Graphs

Route 63

Reliability Performance

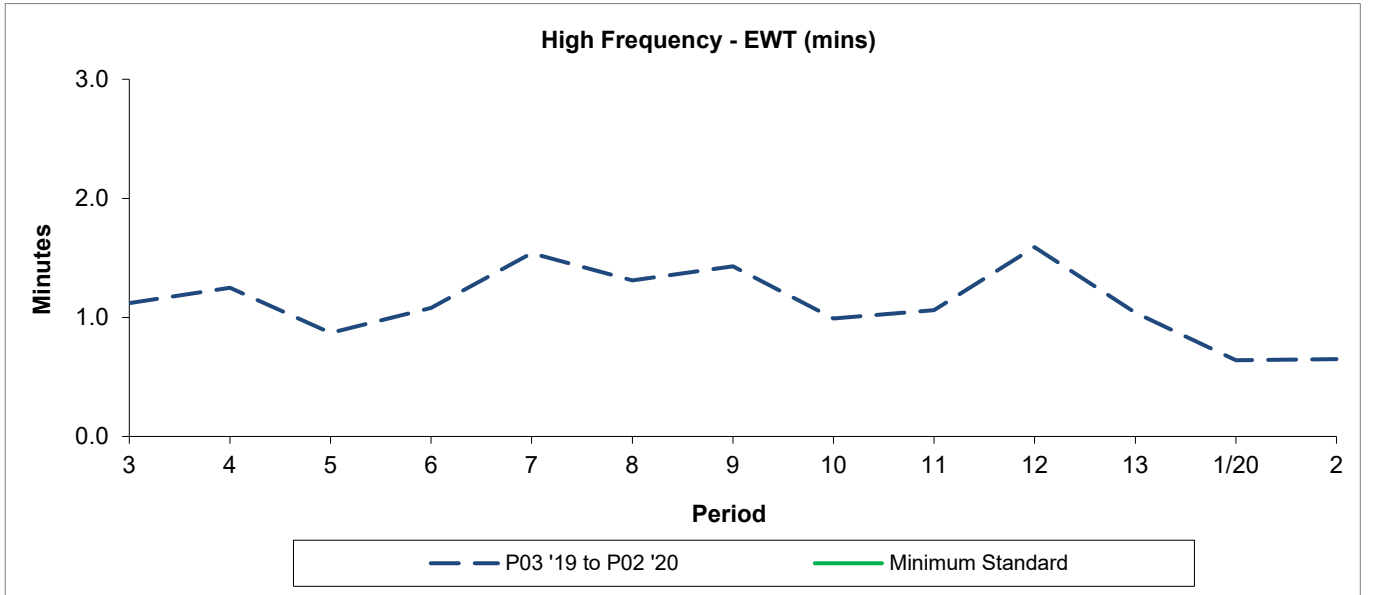

Period	3	4	5	6	7	8	9	10	11	12	13	1/20	2
P03 '19 to P02 '20	1.12	1.25	0.87	1.08	1.54	1.31	1.43	0.99	1.06	1.59	1.04	0.64	0.65
Minimum Standard													

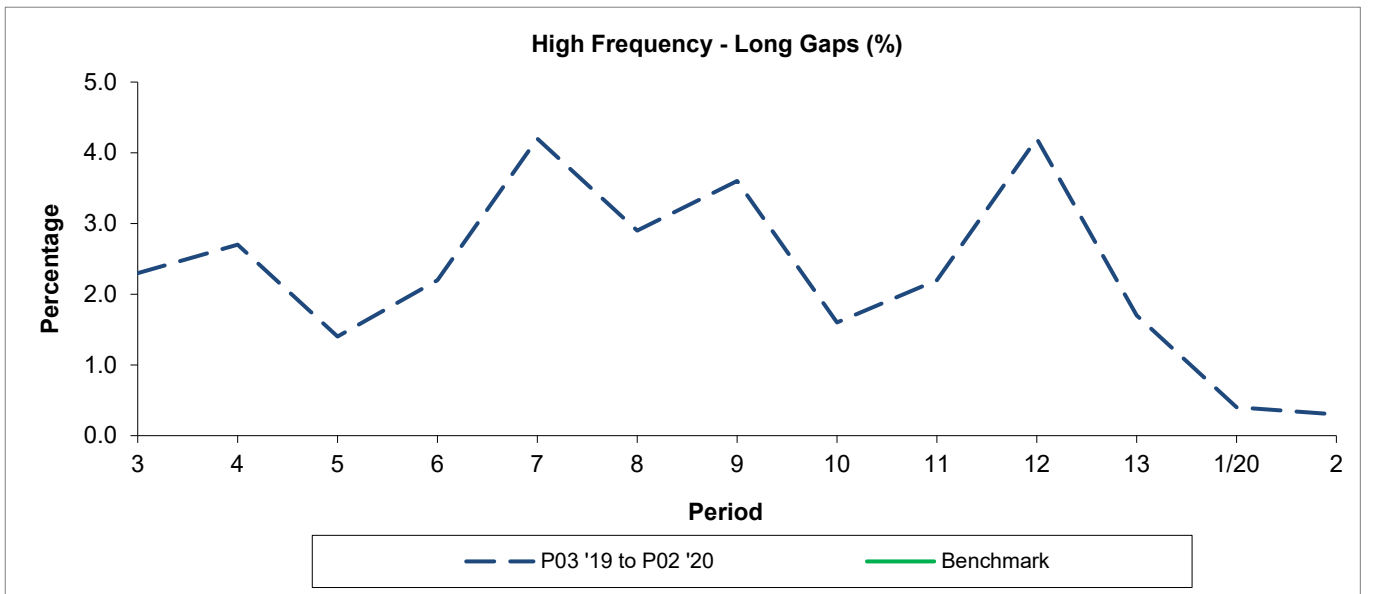

Period	3	4	5	6	7	8	9	10	11	12	13	1/20	2
P03 '19 to P02 '20	2.30	2.70	1.40	2.20	4.20	2.90	3.60	1.60	2.20	4.20	1.70	0.40	0.30
Benchmark													

Minimum Standards and Benchmarks are those applicable under the new contract.

Period Trend Performance Graphs

Route 63

Mileage Performance

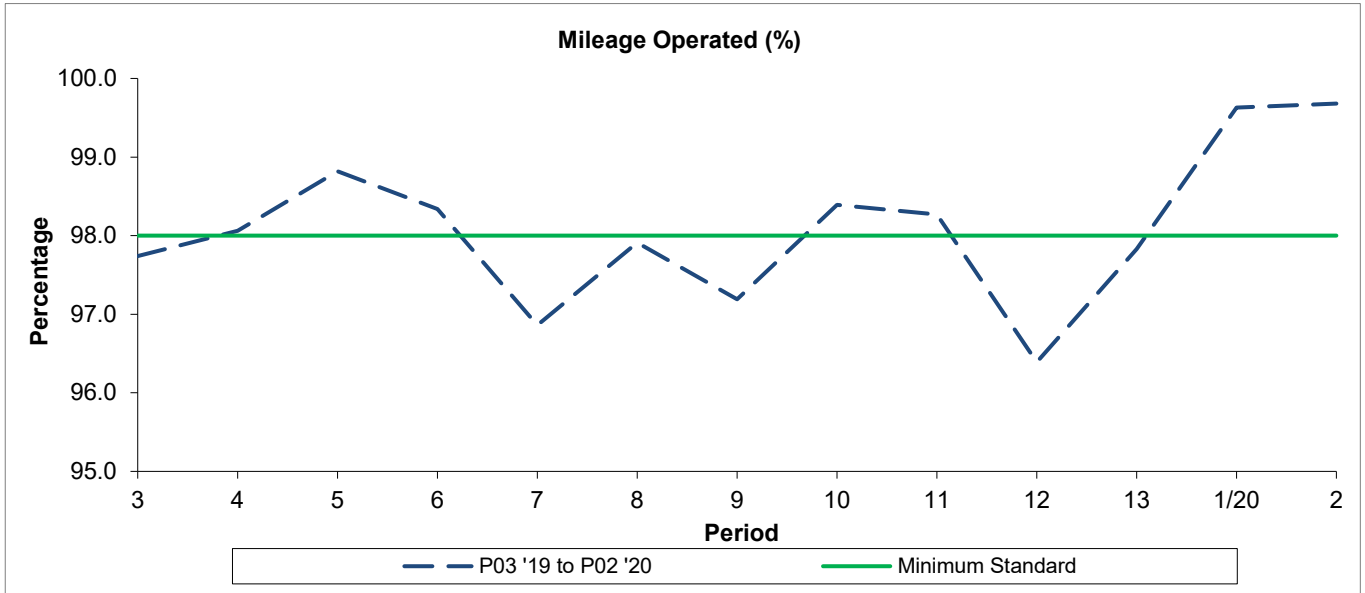

Period	3	4	5	6	7	8	9	10	11	12	13	1/20	2
P03 '19 to P02 '20	97.74	98.06	98.82	98.34	96.86	97.91	97.19	98.39	98.27	96.39	97.83	99.63	99.68
Minimum Standard	98.00	98.00	98.00	98.00	98.00	98.00	98.00	98.00	98.00	98.00	98.00	98.00	98.00

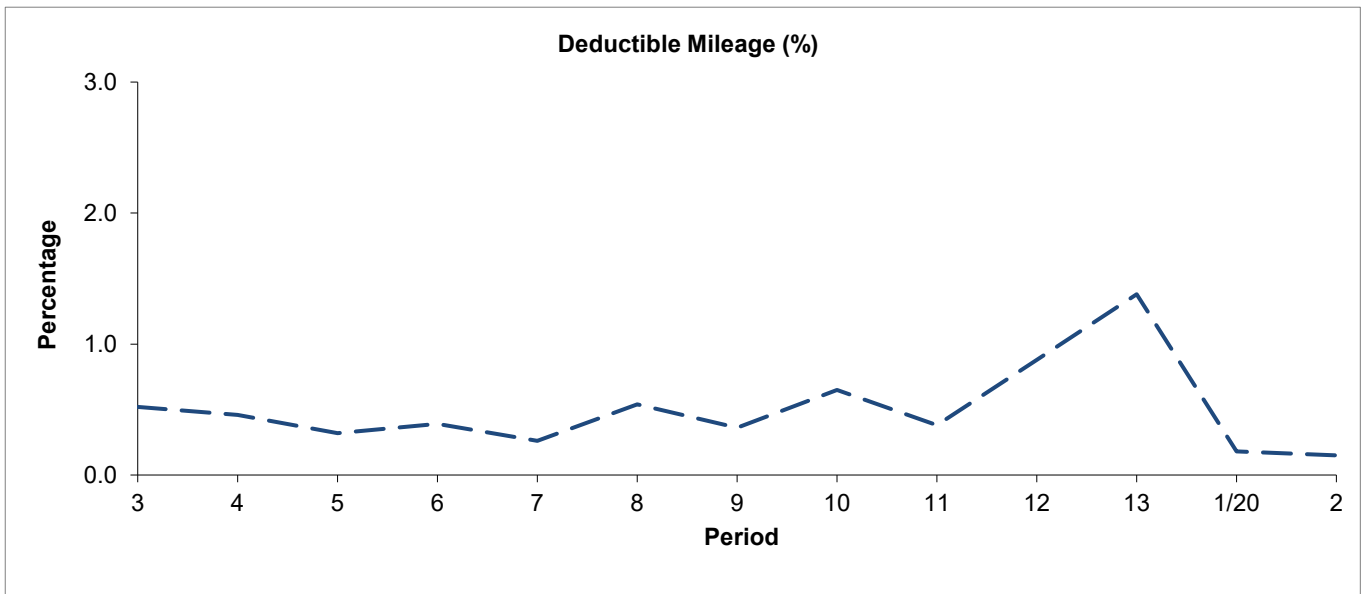

Period	3	4	5	6	7	8	9	10	11	12	13	1/20	2
P03 '19 to P02 '20	0.52	0.46	0.32	0.39	0.26	0.54	0.36	0.65	0.38	0.88	1.38	0.18	0.15

Period Trend Performance Graphs

Route 63

Mileage Performance

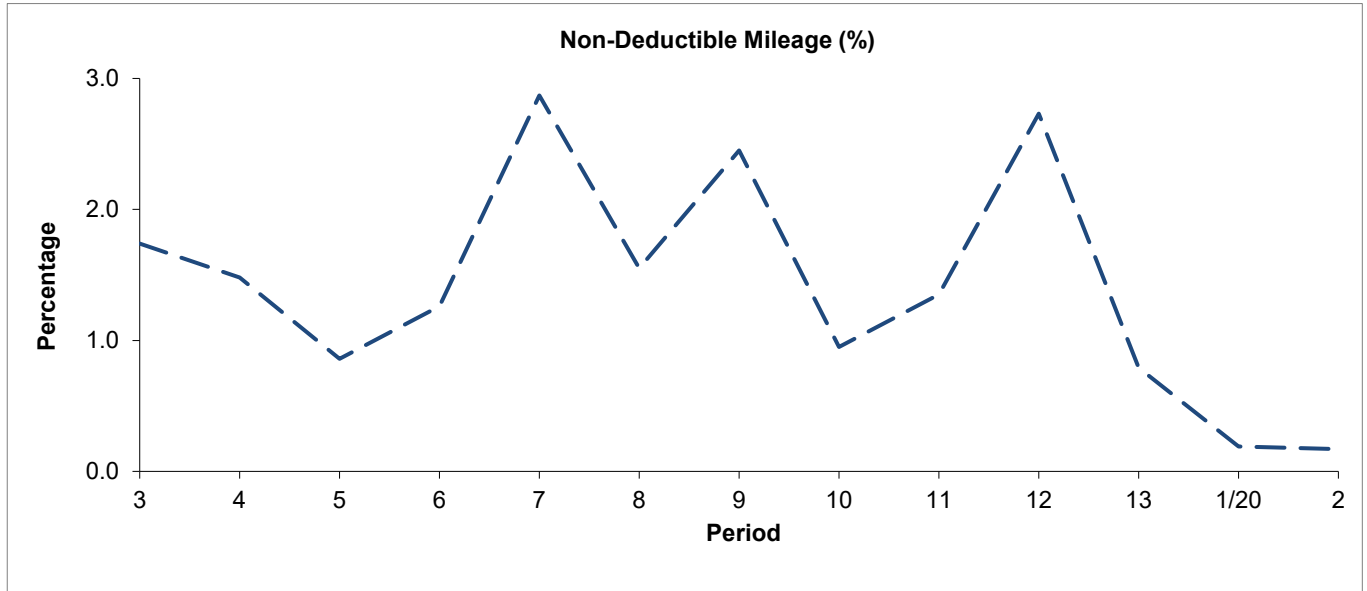

Period	3	4	5	6	7	8	9	10	11	12	13	1/20	2
P03 '19 to P02 '20	1.74	1.48	0.86	1.26	2.87	1.55	2.45	0.95	1.35	2.73	0.79	0.19	0.17

Mileage Performance figures are based on four weeks data

Period Trend Performance Graphs

Route N63

Reliability Performance

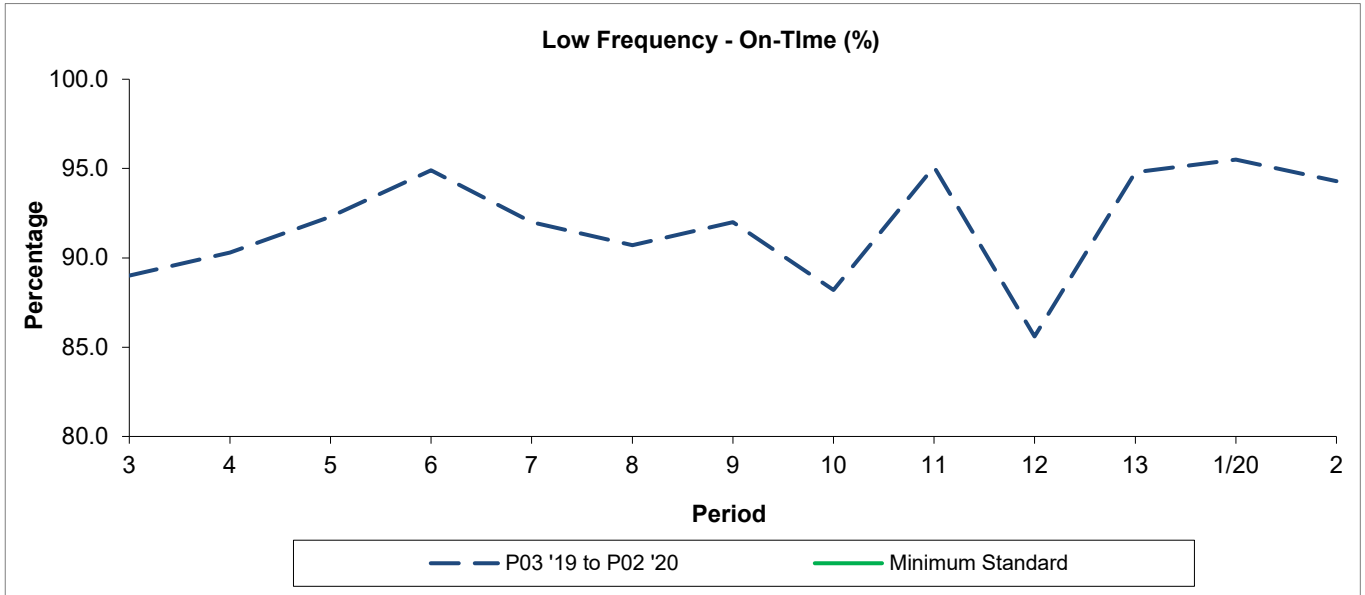

Period	3	4	5	6	7	8	9	10	11	12	13	1/20	2
P03 '19 to P02 '20	89.00	90.30	92.30	94.90	92.00	90.70	92.00	88.20	95.10	85.60	94.80	95.50	94.30
Minimum Standard													

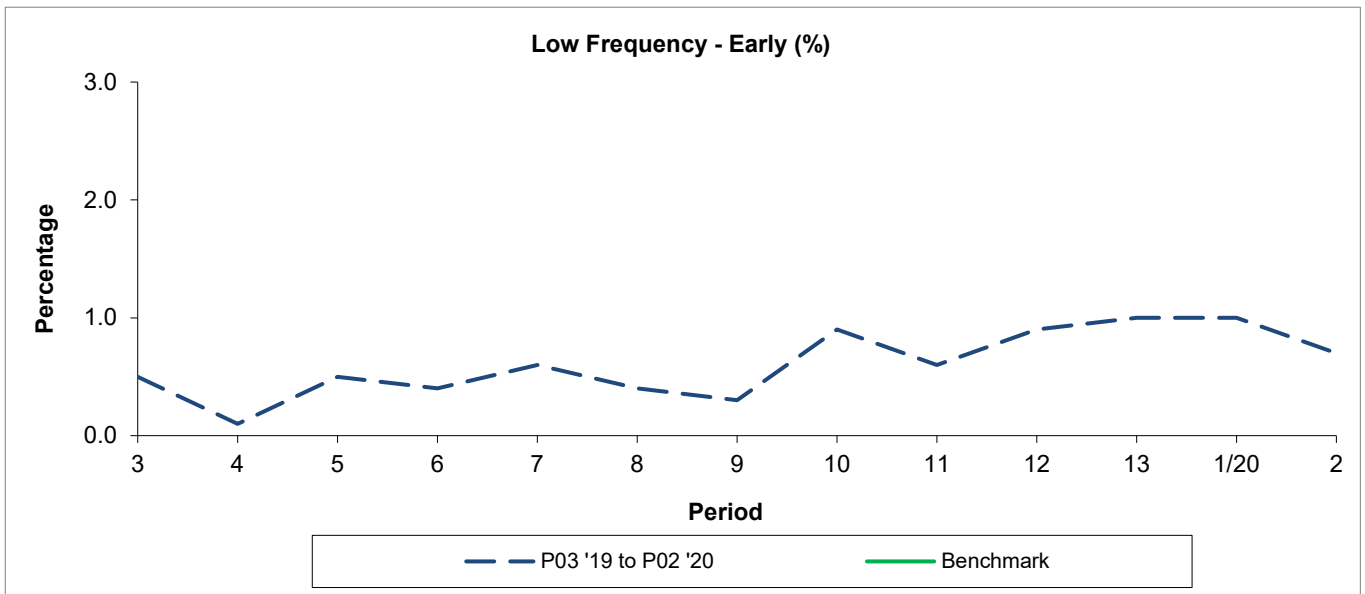

Period	3	4	5	6	7	8	9	10	11	12	13	1/20	2
P03 '19 to P02 '20	0.50	0.10	0.50	0.40	0.60	0.40	0.30	0.90	0.60	0.90	1.00	1.00	0.70
Benchmark													

Minimum Standards and Benchmarks are those applicable under the new contract.

Period Trend Performance Graphs

Route N63

Mileage Performance

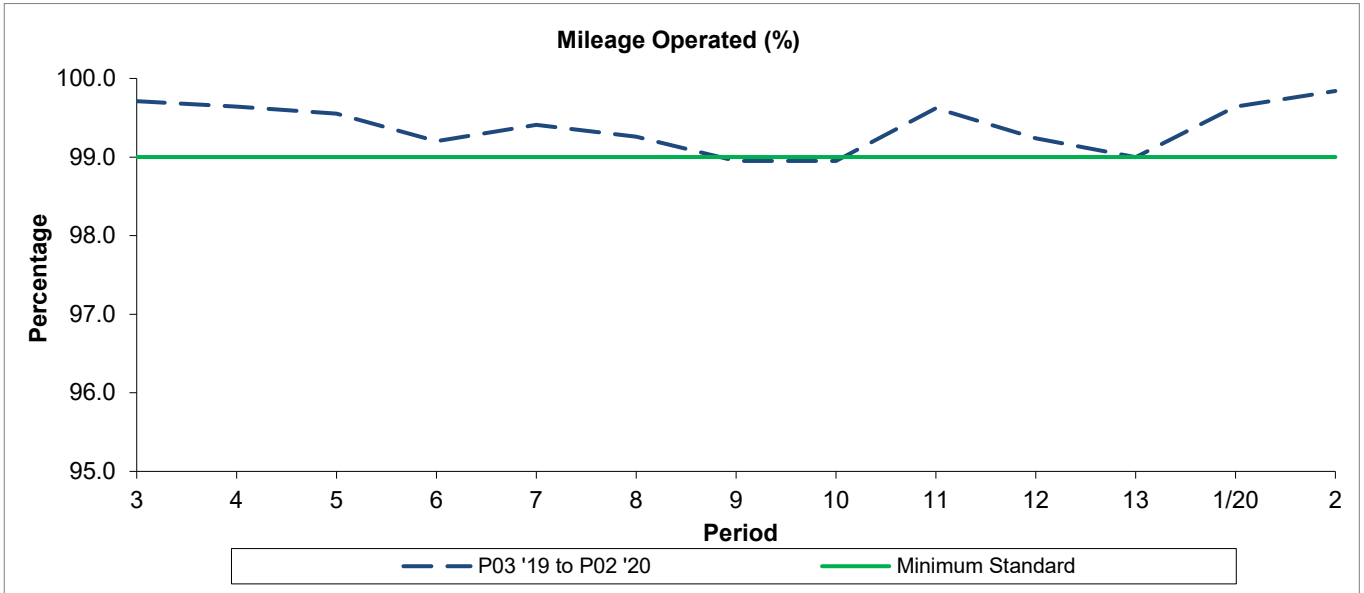

Period	3	4	5	6	7	8	9	10	11	12	13	1/20	2
P03 '19 to P02 '20	99.71	99.64	99.55	99.20	99.41	99.26	98.95	98.95	99.62	99.24	99.00	99.64	99.84
Minimum Standard	99.00	99.00	99.00	99.00	99.00	99.00	99.00	99.00	99.00	99.00	99.00	99.00	99.00

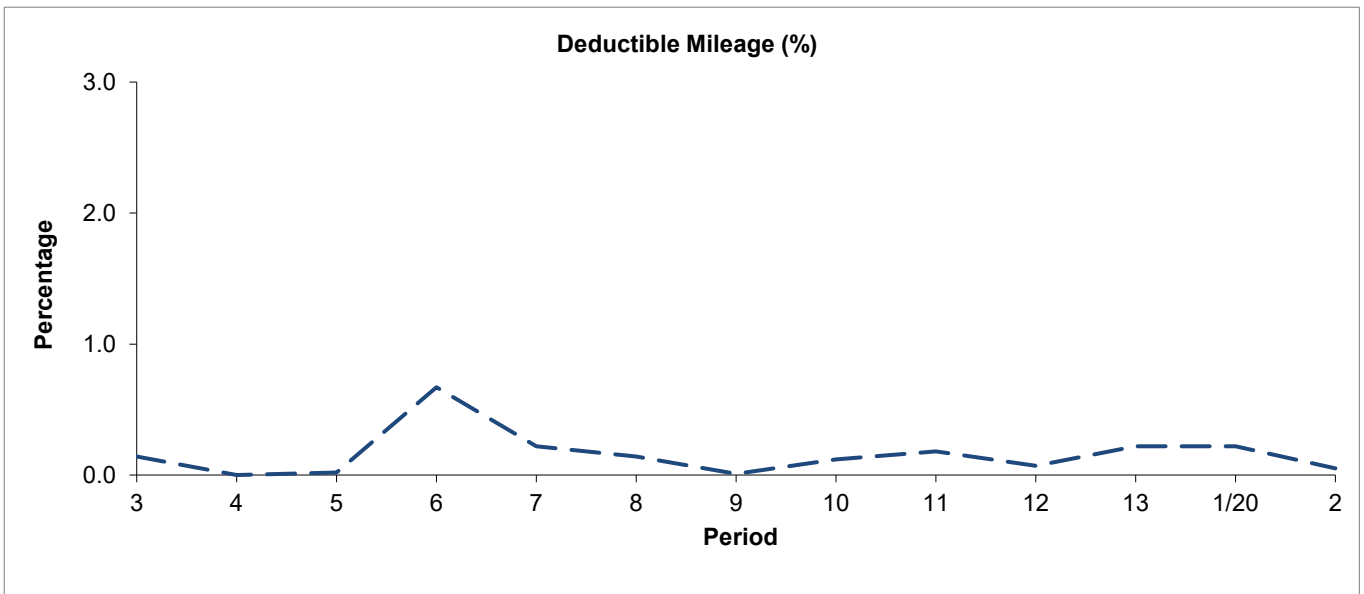

Period	3	4	5	6	7	8	9	10	11	12	13	1/20	2
P03 '19 to P02 '20	0.14	0.00	0.02	0.67	0.22	0.14	0.01	0.12	0.18	0.07	0.22	0.22	0.05

Period Trend Performance Graphs

Route N63

Mileage Performance

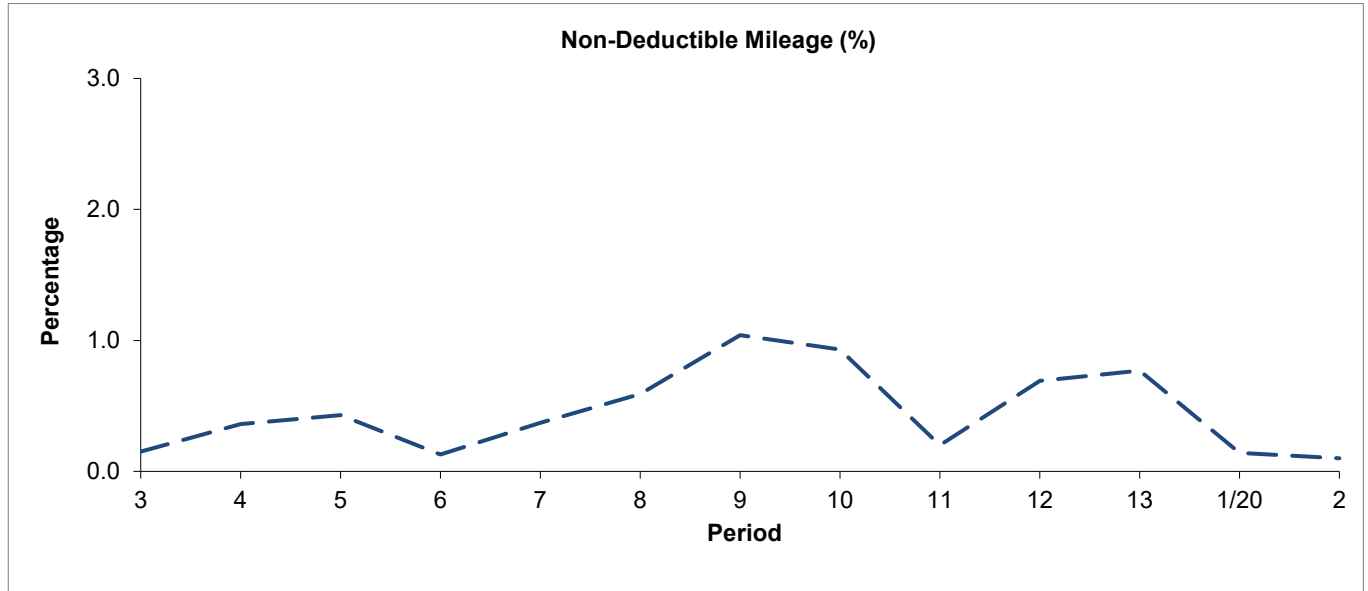

Period	3	4	5	6	7	8	9	10	11	12	13	1/20	2
P03 '19 to P02 '20	0.15	0.36	0.43	0.13	0.37	0.59	1.04	0.93	0.20	0.69	0.77	0.14	0.10

Mileage Performance figures are based on four weeks data

ROUTE 63 - FULL iBUS RESULTS BY TIME OF DAY
QUARTERS 01/19 to 04/19 (01/04/2019 to 31/03/2020)

MONDAY - FRIDAY

Time Range	Expected Buses	Observed Buses	Observed Buses (%)	SWT (mins)	EWT (mins)	AWT (mins)	Probability of Waiting < 10 mins (%)	Probability of Waiting 10-20 mins (%)	Probability of Waiting 20-30 mins (%)	Probability of Waiting > 30 mins (%)	Long Gaps (%)	Maximum Gap (mins)
05:00 - 07:00	28,600	28,109	98.3	4.37	0.52	4.89	92.3	7.6	0.2	0.0	0.4	31.5
07:00 - 10:00	90,862	88,057	96.9	3.68	1.06	4.74	90.2	9.3	0.4	0.0	2.3	44.8
10:00 - 13:00	86,806	83,713	96.4	3.76	1.41	5.17	87.2	11.6	1.0	0.2	3.6	49.6
13:00 - 16:00	87,295	83,839	96.0	3.80	1.35	5.16	87.6	11.4	0.8	0.1	3.1	57.7
16:00 - 19:00	91,338	87,137	95.4	3.62	1.53	5.15	86.8	12.1	1.0	0.1	4.5	54.4
19:00 - 22:00	70,065	69,552	99.3	4.58	1.20	5.78	83.5	15.2	1.1	0.2	2.3	71.7
22:00 - 24:00	41,794	40,946	98.0	5.14	1.07	6.21	81.6	17.1	1.1	0.1	1.1	46.8
All Locations Summary	496,760	481,353	96.9	3.89	1.28	5.17	87.4	11.6	0.8	0.1	3.0	71.7

SATURDAY

Time Range	Expected Buses	Observed Buses	Observed Buses (%)	SWT (mins)	EWT (mins)	AWT (mins)	Probability of Waiting < 10 mins (%)	Probability of Waiting 10-20 mins (%)	Probability of Waiting 20-30 mins (%)	Probability of Waiting > 30 mins (%)	Long Gaps (%)	Maximum Gap (mins)
05:00 - 07:00	4,378	4,253	97.1	5.91	0.46	6.36	83.4	15.8	0.6	0.2	0.9	48.2
07:00 - 10:00	15,902	15,718	98.8	4.29	0.97	5.26	88.2	11.3	0.5	0.1	1.0	56.8
10:00 - 13:00	18,233	17,703	97.1	3.77	1.13	4.89	89.7	9.8	0.4	0.0	2.1	51.1
13:00 - 16:00	18,008	17,704	98.3	3.76	1.23	5.00	88.6	10.5	0.7	0.2	2.8	50.1
16:00 - 19:00	17,702	17,430	98.5	3.86	1.18	5.04	88.3	11.1	0.5	0.1	2.3	53.7
19:00 - 22:00	13,646	13,737	100.7	4.87	0.98	5.85	83.5	15.7	0.8	0.0	1.2	36.7
22:00 - 24:00	8,887	8,529	96.0	5.01	1.01	6.02	83.0	16.0	1.0	0.1	1.0	35.5
All Locations Summary	96,756	95,074	98.3	4.12	1.10	5.22	87.6	11.7	0.6	0.1	2.0	56.8

SUNDAY AND BANK HOLIDAYS

Time Range	Expected Buses	Observed Buses	Observed Buses (%)	SWT (mins)	EWT (mins)	AWT (mins)	Probability of Waiting < 10 mins (%)	Probability of Waiting 10-20 mins (%)	Probability of Waiting 20-30 mins (%)	Probability of Waiting > 30 mins (%)	Long Gaps (%)	Maximum Gap (mins)
05:00 - 07:00	3,915	3,827	97.8	7.46	0.46	7.92	72.8	26.2	0.9	0.1	1.1	36.7
07:00 - 10:00	12,098	11,945	98.7	6.13	0.75	6.89	76.5	22.2	1.2	0.1	0.3	40.3
10:00 - 13:00	15,455	15,093	97.7	4.83	1.13	5.96	82.6	16.4	0.9	0.0	1.1	32.9
13:00 - 16:00	14,994	15,086	100.6	4.95	0.89	5.84	83.8	15.2	0.8	0.1	0.9	40.1
16:00 - 19:00	14,753	14,793	100.3	5.01	0.87	5.88	83.7	15.5	0.6	0.1	0.8	50.5
19:00 - 22:00	14,724	14,348	97.4	5.14	0.87	6.02	83.2	15.7	0.9	0.2	1.0	55.4
22:00 - 24:00	9,839	9,923	100.9	5.02	0.75	5.77	85.9	13.4	0.5	0.1	0.7	45.0
All Locations Summary	85,778	85,015	99.1	5.15	0.90	6.05	82.6	16.5	0.8	0.1	0.9	55.4

ALL DAYS

Time Range	Expected Buses	Observed Buses	Observed Buses (%)	SWT (mins)	EWT (mins)	AWT (mins)	Probability of Waiting < 10 mins (%)	Probability of Waiting 10-20 mins (%)	Probability of Waiting 20-30 mins (%)	Probability of Waiting > 30 mins (%)	Long Gaps (%)	Maximum Gap (mins)
05:00 - 07:00	36,893	36,189	98.1	4.73	0.51	5.24	90.1	9.7	0.3	0.0	0.5	48.2
07:00 - 10:00	118,862	115,720	97.4	3.85	1.04	4.89	89.3	10.1	0.5	0.0	2.1	56.8
10:00 - 13:00	120,494	116,509	96.7	3.89	1.33	5.22	87.1	11.9	0.9	0.1	3.0	51.1
13:00 - 16:00	120,297	116,629	97.0	3.93	1.28	5.21	87.3	11.7	0.8	0.1	2.8	57.7
16:00 - 19:00	123,793	119,360	96.4	3.78	1.42	5.21	86.7	12.3	0.9	0.1	3.8	54.4
19:00 - 22:00	98,435	97,637	99.2	4.68	1.13	5.81	83.5	15.3	1.0	0.2	2.0	71.7
22:00 - 24:00	60,520	59,398	98.1	5.10	1.02	6.12	82.4	16.5	1.0	0.1	1.1	46.8
All Locations Summary	679,294	661,442	97.4	4.04	1.22	5.26	87.0	12.1	0.8	0.1	2.7	71.7

ROUTE N63 - FULL iBUS RESULTS BY TIME OF DAY
QUARTERS 01/19 to 04/19 (01/04/2019 to 31/03/2020)

MONDAY - FRIDAY

Time Range	Expected Buses	Observed Buses	Observed Buses (%)	Linked Buses (%)	On Time (%)	Non Arrival / Not Linked (%)	Early (%)	Late (%)
00:00 - 05:00	37,887	37,692	99.5	99.3	94.3	0.6	0.5	4.6
All Locations Summary	37,887	37,692	99.5	99.3	94.3	0.6	0.5	4.6

SATURDAY

Time Range	Expected Buses	Observed Buses	Observed Buses (%)	Linked Buses (%)	On Time (%)	Non Arrival / Not Linked (%)	Early (%)	Late (%)
00:00 - 05:00	15,273	15,085	98.8	98.1	89.1	2.2	0.6	8.0
All Locations Summary	15,273	15,085	98.8	98.1	89.1	2.2	0.6	8.0

SUNDAY AND BANK HOLIDAYS

Time Range	Expected Buses	Observed Buses	Observed Buses (%)	Linked Buses (%)	On Time (%)	Non Arrival / Not Linked (%)	Early (%)	Late (%)
00:00 - 05:00	15,217	14,964	98.3	97.9	86.7	2.0	1.0	10.3
All Locations Summary	15,217	14,964	98.3	97.9	86.7	2.0	1.0	10.3

ALL DAYS

Time Range	Expected Buses	Observed Buses	Observed Buses (%)	Linked Buses (%)	On Time (%)	Non Arrival / Not Linked (%)	Early (%)	Late (%)
00:00 - 05:00	68,377	67,741	99.1	98.7	91.4	1.3	0.6	6.7
All Locations Summary	68,377	67,741	99.1	98.7	91.4	1.3	0.6	6.7

Transport for London - Live Mileage List

Route: 63

Service Change: 52655

Date: 13/07/2019

Honor Oak, Forest Hill Tavern -

Reason for Issue

QSI points are highlighted.

OUT DIRECTION					Timing Point Code
Timing Point Code	Stop Number	Stop Name	Metres	Miles	
HNOKFH	27711	Forest Hill Tavern			STPCMR
	13742	Dunstans Road	411	0.26	KGSXER
	13740	Friern Road	276	0.17	
	13736	Peckham Rye / Barry Road	355	0.22	
	9473	The Gardens	148	0.09	
PCKRED	1492	Peckham Rye / East Dulwich Road	230	0.14	
	1727	Nigel Road	336	0.21	
	13782	Heaton Road	203	0.13	
PCKRSN	13780	Peckham Rye Station	360	0.22	FARRSN
PECKCA	33440	The Aylesham Centre	313	0.19	
	BP4482	Clayton Road	260	0.16	LUDGFS
PECKHS	445	Peckham Library	392	0.24	
	13772	Bonar Road	117	0.07	
PKHLCW	13770	Commercial Way	163	0.10	
	13768	Bird In Bush Road	202	0.13	
	13766	St George's Way	406	0.25	SWRKSN
	13764	Waite Street	313	0.19	
	R0467	Nile Terrace	186	0.12	
OKRDTS	23105	Dunton Road	361	0.22	ELEFLN
	2554	Old Kent Road / East Street	459	0.29	
OKRDBAO	26743	Bricklayer's Arms	322	0.20	
	34288	Bricklayer's Arms / New Kent Road	356	0.22	
	2573	Rodney Place	314	0.20	OKRDBAO
	33627	Elephant & Castle / New Kent Road	295	0.18	
ELEFLN	BP3718	Elephant & Castle / London Road	266	0.17	OKRDTS
	2589	St George's Circus	535	0.33	
	2588	Pocock Street	279	0.17	
SWRKSN	2585	Southwark Station	199	0.12	
	26755	Stamford Street	223	0.14	PKHLCW
	37637	Blackfriars Station / South Entrance	264	0.16	
	538	Blackfriars Station / North Entrance	410	0.25	
LUDGFS	205	Fleet Street / City Thameslink	280	0.17	PECKHS
	8561	Snow Hill	356	0.22	PECKPO
FARRSN	9930	Farringdon Station	283	0.18	
	BP6243	Clerkenwell Road	267	0.17	PCKRSN
	617	Rosebery Avenue / Mount Pleasant	234	0.15	
	8380	Calthorpe Street	278	0.17	PCKRED
	BP3403	Gwynne Place	228	0.14	
	29902	Acton Street	262	0.16	
	12332	Swinton Street	286	0.18	
KGSXYW	18866	King's Cross Station / York Way	309	0.19	HNOKFH
Total Route Mileage - Out Direction			11737	7.29	
			Metres	Miles	

Kings Cross Station	Tranche 749
New Contract	

BACK DIRECTION			
Stop Number	Stop Name	Metres	Miles
BP5050	St Pancras International Station		
20826	King's Cross Station	530	0.33
29899	King's Cross Road / Pentonville Road	349	0.22
8376	Acton Street	337	0.21
8378	Gwynne Place	180	0.11
618	Rosebery Avenue / Mount Pleasant	310	0.19
8381	Bowling Green Lane	211	0.13
8383	Clerkenwell Road	315	0.20
9931	Farringdon Station	196	0.12
8562	Snow Hill	226	0.14
8564	Fleet Street / City Thameslink	362	0.22
206	Apothecary Street	181	0.11
BP5731	Blackfriars Station / North Entrance	333	0.21
37666	Blackfriars Station / South Entrance	238	0.15
26756	Stamford Street	278	0.17
2586	Southwark Station	277	0.17
2587	Pocock Street	133	0.08
2590	St George's Circus	306	0.19
26212	Elephant & Castle / London Road	442	0.27
27400	Elephant & Castle / New Kent Road	311	0.19
2574	Rodney Place	248	0.15
26746	Bricklayer's Arms / New Kent Road	398	0.25
918	Bricklayer's Arms	465	0.29
BP599	Old Kent Road / East Street	270	0.17
BP127	Dunton Road	437	0.27
1174	Nile Terrace	414	0.26
13765	Waite Street	230	0.14
13767	St George's Way	266	0.17
13769	Bird In Bush Road	323	0.20
13771	Commercial Way	160	0.10
13773	Bonar Road	184	0.11
446	Peckham Library	212	0.13
29429	Peckham Post Office	177	0.11
33441	The Aylesham Centre	609	0.38
13781	Peckham Rye Station	261	0.16
1726	Nigel Road	395	0.25
1493	Peckham Rye / East Dulwich Road	389	0.24
9472	The Gardens	280	0.17
13739	Friern Road	339	0.21
13741	Dunstans Road	464	0.29
13743	Forest Hill Tavern	260	0.16
Total Route Mileage - Back Direction		12296	7.64
		Metres	Miles

Transport for London - Live Mileage List

Route: 63

Service Change: 52655

Date: 13/07/2019

St Saviours & St Olaves Sch

Reason for Issue

QSI points are highlighted.

OUT DIRECTION					Timing Point Code
Timing Point Code	Stop Number	Stop Name	Metres	Miles	Timing Point Code
					SSSOBS
					OKRDBAO
					OKRDTS
					PKHLCW
					PECKHS
					PECKPO
					PCKRSN
					PCKRED
					HNOKFH
Total Route Mileage - Out Direction			Metres	Miles	

ool - Honor Oak	Tranche 749
New Contract	

BACK DIRECTION			
Stop Number	Stop Name	Metres	Miles
BP5448	St Saviours & St Olaves School		
26746	Bricklayer's Arms / New Kent Road	122	0.08
918	Bricklayer's Arms	465	0.29
BP599	Old Kent Road / East Street	270	0.17
BP127	Dunton Road	437	0.27
1174	Nile Terrace	414	0.26
13765	Waite Street	230	0.14
13767	St George's Way	266	0.17
13769	Bird In Bush Road	323	0.20
13771	Commercial Way	160	0.10
13773	Bonar Road	184	0.11
446	Peckham Library	212	0.13
29429	Peckham Post Office	177	0.11
33441	The Aylesham Centre	609	0.38
13781	Peckham Rye Station	261	0.16
1726	Nigel Road	395	0.25
1493	Peckham Rye / East Dulwich Road	389	0.24
9472	The Gardens	280	0.17
13739	Friern Road	339	0.21
13741	Dunstans Road	464	0.29
13743	Forest Hill Tavern	260	0.16
Total Route Mileage - Back Direction		6257	3.89
		Metres	Miles

Transport for London - Live Mileage List

Route: N63

Service Change: 52656

Date: 13/07/2019

Crystal Palace Bus Station - Ki

Reason for Issue

QSI points are highlighted.

OUT DIRECTION					Timing Point
Timing Point Code	Stop Number	Stop Name	Metres	Miles	Code
CPALPD	BP2417	Crystal Palace Parade			STPCMR
	17839	Crystal Palace Parade / College Road	346	0.21	KGSXER
	27731	Westwood Hill	333	0.21	
	27729	Dome Hill Park	315	0.20	
	27727	Wells Park Road	261	0.16	
	27725	Droitwich Close	305	0.19	
	27723	Crescent Wood Road	237	0.15	
	27721	Sydenham Hill / Kirkdale	381	0.24	
	27719	Horniman Park	392	0.24	FARRSN
SYDHLL	2016	Lordship Lane / Wood Vale	228	0.14	
	27717	Underhill Road / Melford Road	272	0.17	LUDGFS
	27715	Melford Road	287	0.18	
	27713	Langton Rise	316	0.20	
	27712	Wood Vale / Forest Hill Road	364	0.23	
HNOKFH	27711	Forest Hill Tavern	213	0.13	
	13742	Dunstons Road	411	0.26	SWRKSN
	13740	Friern Road	276	0.17	
	13736	Peckham Rye / Barry Road	355	0.22	
	9473	The Gardens	148	0.09	ELEFLN
PCKRED	1492	Peckham Rye / East Dulwich Road	230	0.14	
	1727	Nigel Road	336	0.21	
	13782	Heaton Road	203	0.13	
PCKRSN	13780	Peckham Rye Station	360	0.22	OKRDBAO
PECKCA	33440	The Aylesham Centre	313	0.19	
	BP4482	Clayton Road	260	0.16	OKRDTS
PECKHS	445	Peckham Library	392	0.24	
	13772	Bonar Road	117	0.07	
PKHLCW	13770	Commercial Way	163	0.10	
	13768	Bird In Bush Road	202	0.13	PKHLCW
	13766	St George's Way	406	0.25	
	13764	Waite Street	313	0.19	
	R0467	Nile Terrace	186	0.12	PECKHS
OKRDTS	23105	Dunton Road	361	0.22	PECKPO
	2554	Old Kent Road / East Street	459	0.29	
OKRDBAO	26743	Bricklayer's Arms	322	0.20	PCKRSN
	34288	Bricklayer's Arms / New Kent Road	356	0.22	
	2573	Rodney Place	314	0.20	PCKRED
	33627	Elephant & Castle / New Kent Road	295	0.18	
ELEFLN	BP3718	Elephant & Castle / London Road	266	0.17	
	2589	St George's Circus	535	0.33	
	2588	Pocock Street	279	0.17	HNOKFH
SWRKSN	2585	Southwark Station	199	0.12	
	26755	Stamford Street	223	0.14	
	37637	Blackfriars Station / South Entrance	264	0.16	
	538	Blackfriars Station / North Entrance	410	0.25	
LUDGFS	205	Fleet Street / City Thameslink	280	0.17	SYDHLL
	8561	Snow Hill	356	0.22	
FARRSN	9930	Farringdon Station	283	0.18	
	BP6243	Clerkenwell Road	267	0.17	

KGSXYW	617	Rosebery Avenue / Mount Pleasant	234	0.15	CPALPD
	8380	Calthorpe Street	278	0.17	
	BP3403	Gwynne Place	228	0.14	
	29902	Acton Street	262	0.16	
	12332	Swinton Street	286	0.18	
	18866	King's Cross Station / York Way	309	0.19	
Total Route Mileage - Out Direction			15987	9.93	
			Metres	Miles	

King's Cross Station	Tranche 749
New Contract	

BACK DIRECTION			
Stop Number	Stop Name	Metres	Miles
BP5050	St Pancras International Station		
20826	King's Cross Station	530	0.33
29899	King's Cross Road / Pentonville Road	349	0.22
8376	Acton Street	337	0.21
8378	Gwynne Place	180	0.11
618	Rosebery Avenue / Mount Pleasant	310	0.19
8381	Bowling Green Lane	211	0.13
8383	Clerkenwell Road	315	0.20
9931	Farringdon Station	196	0.12
8562	Snow Hill	226	0.14
8564	Fleet Street / City Thameslink	362	0.22
206	Apothecary Street	181	0.11
BP5731	Blackfriars Station / North Entrance	333	0.21
37666	Blackfriars Station / South Entrance	238	0.15
26756	Stamford Street	278	0.17
2586	Southwark Station	277	0.17
2587	Pocock Street	133	0.08
2590	St George's Circus	306	0.19
26212	Elephant & Castle / London Road	442	0.27
27400	Elephant & Castle / New Kent Road	311	0.19
2574	Rodney Place	248	0.15
26746	Bricklayer's Arms / New Kent Road	398	0.25
918	Bricklayer's Arms	465	0.29
BP599	Old Kent Road / East Street	270	0.17
BP127	Dunton Road	437	0.27
1174	Nile Terrace	414	0.26
13765	Waite Street	230	0.14
13767	St George's Way	266	0.17
13769	Bird In Bush Road	323	0.20
13771	Commercial Way	160	0.10
13773	Bonar Road	184	0.11
446	Peckham Library	212	0.13
29429	Peckham Post Office	177	0.11
33441	The Aylesham Centre	609	0.38
13781	Peckham Rye Station	261	0.16
1726	Nigel Road	395	0.25
1493	Peckham Rye / East Dulwich Road	389	0.24
9472	The Gardens	280	0.17
13739	Friern Road	339	0.21
13741	Dunstons Road	464	0.29
13743	Forest Hill Tavern	260	0.16
13744	Wood Vale / Forest Hill Road	298	0.19
27714	Langton Rise	435	0.27
27716	Melford Road	264	0.16
27718	Underhill Road	388	0.24
2017	Lordship Lane / Wood Vale	121	0.08
27720	Horniman Park	263	0.16
27722	Sydenham Hill / Kirkdale	520	0.32
27724	Crescent Wood Road	329	0.20

27726	Droitwich Close	195	0.12
27728	Wells Park Road	285	0.18
27730	Dome Hill Park	289	0.18
35161	Sydenham Hill / Bluebell Close	229	0.14
19020	Crystal Palace Parade / Fountain Drive	285	0.18
13379	Crystal Palace Parade / College Road	251	0.16
BP2419	Crystal Palace Parade	287	0.18
Total Route Mileage - Back Direction		16735	10.40
		Metres	Miles

7. Service Specification

Route: 63 & N63

Contract Reference:QC53602

This Service Specification forms section 7 of the ITT and should be read in conjunction with the ITT document, Version 1 dated 29 September 2011.

You are formally invited to tender for the provision of the bus service detailed below and in accordance with this Service Specification. Tenderers must ensure that a Compliant Tender is submitted and this will only be considered for evaluation if all parts of the Tender documents, as set out in section 11, have been received by the Corporation by the Date of Tender. The Tender must be fully completed in the required format, in accordance with the Instructions to Tenderers. A Compliant Tender must comply fully with the requirements of the Framework Agreement; adhere to the requirements of the Service Specification; and reflect the price of operating the Services with new vehicles.

Route Number	63 & N63
Terminus Points	Route No. 63: Honor Oak, Forest Hill Tavern and Kings Cross Station. Route No. N63: Crystal Palace Bus Station and Kings Cross Station.
Contract Basis	Incentivised
Commencement Date	12 th November 2016
Vehicle Type	87 capacity, dual door, double deck
Current Maximum Approved Dimensions	10.4 metres long and 2.55 metres wide
New Vehicles Mandatory	Yes
Hybrid Price Required	Yes
Sponsored Route	No
Advertising Rights	Operator
Minimum Performance Standard - Route No. 63	Average Excess Wait Time - No more than 1.20 minutes
Extension Threshold - Route No. 63	Average Excess Wait Time Threshold - 1.10 minutes
Minimum Operated Mileage Standard - Route No. 63	No less than 98.00%
Departing On Time - Route No. N63	Departing on Time - No less than 86.00%
Minimum Operated Mileage Standard - Route No. N63	No less than 99.00%

The Date of Tender for this ITT is: No later than 12 Noon on Monday 2nd November 2015

Tenderers should refer to section 3 of Part A for the Service Specification Explanatory Notes and Appendix B of section 5 for the Example Service Specification of the ITT document.

SERVICE SPECIFICATION

- 1) SERVICE SPEC - ROUTE SPECIFICATION INFORMATION
- 2) NOTES
- 3) SCHEDULE REQUIREMENTS & PINCHPOINTS
- 4) OPERATIONAL CONSIDERATIONS
- 5) ROUTE RECORD, CURRENT PERFORMANCE, QSI BY TIME OF DAY, IBUS MILEAGE & QSI POINTS

2) NOTES

Proposed Changes:

At this time, no changes are proposed to the existing service for introduction prior to the commencement of the new Route Agreement for Route No. 63 & N63.

Tenderers should note that there are no changes proposed as part of this Service Specification for Route No. 63 & N63.

Tenderers are also encouraged to offer two axle vehicles with a longer wheelbase and increased capacity, subject to route constraints. Tenders offering such vehicles will be welcomed and carefully considered by the Corporation. Triaxle vehicles are not being considered by the Corporation at this time.

Operators should provide the following prices:

- 1. Annual diesel price - based on minimum 5 year contract.**
- 2. Annual hybrid price - based on minimum 5 year contract.**
- 3. Annual hybrid price - with upfront payment of capital difference between diesel and hybrid for 5 year contract.**

Full iBus Monitoring was introduced on all night routes with effect from 1 April 2014.

Tenderers are therefore advised that on contracts where there is a night service both the day and night elements will be incentivised from the commencement of the Route Agreement in accordance with clause 46 of Annex B Terms and Conditions, using the Minimum Performance Standard(s) specified in Part 1 of the ITT.

3) SCHEDULE REQUIREMENTS & PINCHPOINTS

3.1) MONDAY TO FRIDAY SCHEDULE REQUIREMENTS & PINCHPOINTS

Honor Oak, Forest Hill Tavern to Kings Cross Station, York Way		Kings Cross Station, York Way to Honor Oak, Forest Hill Tavern			
First departure no later than 0525.		First departure no later than 0550.			
0520 - 0615	Every 10 minutes	0545 - 0640	Every 10 minutes		
0616 - 0715	Every 6 minutes	0641 - 0730	Every 6 minutes		
0716 - 0730	Every 5 minutes	0731 - 0930	Every 5 minutes		
0731 - 0830	Every 4 minutes	0931 - 1545	Every 6 minutes		
0831 - 0915	Every 5 minutes	1546 - 1840	Every 5-6 minutes (11 buses per hour)		
0916 - 1500	Every 6 minutes	1841 - 1930	Every 6 minutes		
1501 - 1830	Every 5-6 minutes (11 buses per hour)	1931 - 0025	Every 8 minutes		
1831 - 1915	Every 6 minutes				
1916 - 2400	Every 8 minutes				
Last departure no earlier than 2355.		Last departure no earlier than 0020.			
Pinchpoints					
Southwark Station	0700 - 0755	6 minutes	Southwark Station	0705 - 0810	6 minutes
	0756 - 0815	5 minutes		0810 - 0900	5 minutes
	0816 - 0900	4 minutes		1500 - 1630	6 minutes
	1500 - 1640	6 minutes			

3.2) MONDAY TO FRIDAY SCHOOLDAYS SCHEDULE REQUIREMENTS

St Saviours & St Olaves School to Honor Oak, Forest Hill Tavern	
1544	One Journey

The journey shown in Section 3.2 is specifically designed to meet the finish time of St Saviours & St Olaves School.

3) SCHEDULE REQUIREMENTS & PINCHPOINTS - continued

3.3) SATURDAY AND GOOD FRIDAY SCHEDULE REQUIREMENTS & PINCHPOINTS

Honor Oak, Forest Hill Tavern to Kings Cross Station, York Way		Kings Cross Station, York Way to Honor Oak, Forest Hill Tavern			
First departure no later than 0525.		First departure no later than 0550.			
0520 - 0635	Every 12 minutes	0545 - 0725	Every 12 minutes		
0636 - 0735	Every 10 minutes	0726 - 0815	Every 10 minutes		
0736 - 0845	Every 7-8 minutes (8 buses per hour)	0816 - 0925	Every 7-8 minutes (8 buses per hour)		
0846 - 1805	Every 6 minutes	0926 - 1900	Every 6 minutes		
1806 - 2400	Every 8 minutes	1901 - 0025	Every 8 minutes		
Last departure no earlier than 2355.		Last departure no earlier than 0020.			
Pinchpoints					
Southwark Station	0940 - 1040	6 minutes	Old Kent Road, Tesco	1000 - 1100	6 minutes

3.4) SUNDAY AND PUBLIC HOLIDAYS (EXCEPT GOOD FRIDAY AND CHRISTMAS DAY) SCHEDULE REQUIREMENTS & PINCHPOINTS

Honor Oak, Forest Hill Tavern to Kings Cross Station, York Way		Kings Cross Station, York Way to Honor Oak, Forest Hill Tavern			
First departure no later than 0525.		First departure no later than 0550.			
0520 - 0810	Every 15 minutes	0545 - 0835	Every 15 minutes		
0811 - 0845	Every 12 minutes	0836 - 0905	Every 12 minutes		
0846 - 0915	Every 10 minutes	0906 - 0935	Every 10 minutes		
0916 - 2400	Every 8 minutes	0936 - 0025	Every 8 minutes		
Last departure no earlier than 2355.		Last departure no earlier than 0020.			
Pinchpoints					
Southwark Station	1040 - 1140	8 minutes	Old Kent Road, Tesco	1030 - 1130	8 minutes

Tenderers must identify the cost of the Boxing Day element of this service separately.

3) SCHEDULE REQUIREMENTS & PINCHPOINTS - continued

3.5) SUNDAY NIGHTS/MONDAY MORNINGS TO THURSDAY NIGHTS/FRIDAYS MORNINGS

Kings Cross Station, York Way to Crystal Palace Bus Station		Crystal Palace Bus Station to Kings Cross, York Way	
First departure no later than 0035.		First departure no later than 2400.	
0030 - 0540	Every 30 minutes	2355 - 0505	Every 30 minutes
Last departure no earlier than 0535.		Last departure no earlier than 0500.	

Tenderers must identify the cost of the Nightly element of this service separately.

3.6) FRIDAY NIGHTS/SATURDAYS MORNINGS TO SATURDAYS NIGHTS/SUNDAYS MORNINGS

Kings Cross Station, York Way to Crystal Palace Bus Station		Crystal Palace Bus Station to Kings Cross, York Way	
First departure no later than 0035.		First departure no later than 2400.	
0030 - 0540	Every 15 minutes	2355 - 0505	Every 15 minutes
Last departure no earlier than 0535.		Last departure no earlier than 0500.	

Tenderers must identify the cost of the Nightly element of this service separately.

4) OPERATIONAL CONSIDERATIONS

- 4.1) Route No. 63 should interwork with Route No. N63 between Honor Oak, Forest Hill Tavern and Kings Cross Station, York Way to form a seamless 24 hour service.
- 4.2) Route No. N63 should interwork with Route No. 363 between Crystal Palace Bus Station and Elephant & Castle, London Road to form a seamless 24 hour service.
- 4.3) Route No. 63 can suffer from unpredictable traffic delays in the Peckham, Old Kent Road, Elephant & Castle and Kings Cross areas.
- 4.4) As part of TfL's Road Modernisation Plan works are taking place at a number of locations in inner and central London that may lead to additional journey times. A scheme to redesign the Elephant and Castle Roundabout is due to be constructed during the lifetime of this contract.

**5) ROUTE RECORD, CURRENT PERFORMANCE, QSI BY TIME OF DAY,
IBUS MILEAGE & QSI POINTS**

5.1) ROUTE RECORD
As per Busnet printout.

5.2) CURRENT PERFORMANCE
As per current print out.

5.3) QSI BY TIME OF DAY
As per current print out.

5.4) IBUS MILEAGE & QSI POINTS
As per current print out.

LONDON BUSES - ROUTE DESCRIPTION

ROUTE 63: Honor Oak, Forest Hill Tavern - Kings Cross Station

Date of Structural Change: 12 November 2016.

Date of Service Change: 12 November 2016.

Reason for Issue: New Tender.

STREETS TRAVERSED

Towards Kings Cross Station: Forest Hill Road, Peckham Rye, Rye Lane, Hanover Park, Clayton Road, Peckham High Street, Peckham Hill Street, Willowbrook Road, Sumner Road, Trafalgar Avenue, Old Kent Road, Bricklayer's Arms, New Kent Road, Elephant And Castle, London Road, St George's Circus, Blackfriars Road, Blackfriars Bridge, New Bridge Street, Ludgate Circus, Farringdon Street, Farringdon Road, King's Cross Road, Acton Street, Gray's Inn Road, York Way.

Towards Honor Oak, Forest Hill Tavern: Midland Road, Euston Road, Pentonville Road, King's Cross Road, Farringdon Road, Farringdon Street, Ludgate Circus, New Bridge Street, Blackfriars Bridge, Blackfriars Road, St George's Circus, London Road, Elephant And Castle, New Kent Road, Bricklayer's Arms Roundabout, Old Kent Road, Trafalgar Avenue, Sumner Road, Willowbrook Road, Peckham Hill Street, Peckham High Street, Clayton Road, Hanover Park, Rye Lane, Peckham Rye, Forest Hill Road.

School Journey from St. Saviours & St. Olaves School:
operate from Bartholomew Street to New Kent Road.

AUTHORISED STANDS, CURTAILMENT POINTS, & BLIND DESCRIPTIONS

Please note that only stands, curtailment points, & blind descriptions as detailed in this contractual document may be used.

HONOR OAK, FOREST HILL TAVERN

Public stand and stop on the northbound carriageway of Forest Hill Road commencing at a point opposite the junction with Therapia Road and extending 40m south.

Buses proceed from Forest Hill Road via Bus Only Slip Lane and Forest Hill Road to stand, departing to Forest Hill Road. Set down in Forest Hill Road, at Stop WR (13743 - Forest Hill Tavern, Last Stop on LOR: 13743 - Forest Hill Tavern) and pick up in Forest Hill Road, at Stop H (27711 - Forest Hill Tavern).

AVAILABILITY:	At any time.
OPERATING RESTRICTIONS:	No more than 2 buses on Route 63 should be scheduled to stand at any one time.
MEAL RELIEFS:	No meal relief vehicles to stand at any time.
FERRY VEHICLES:	No ferry vehicles to park on stand at any time.
BLIND DISPLAY:	Honor Oak.
OTHER INFORMATION:	No toilet facilities.

PECKHAM RYE, EAST SIDE (from KINGS CROSS STATION)

Public stand for two buses on east side of Peckham Rye, commencing 11 metres north of Nunhead Crescent and extending 20 metres north.

Buses proceed from Rye Lane via Peckham Rye and Peckham Rye (East Side) to stand, departing via Peckham Rye (East Side) and East Dulwich Road to Peckham Rye. Set down in Rye Lane, at Stop EA (1726 - Nigel Road, Last Stop on LOR: 1726 - Nigel Road) and pick up in Peckham Rye, at Stop WK (1492 - Peckham Rye / East Dulwich Road, First Stop on LOR: 1492 - Peckham Rye / East Dulwich Road).

AVAILABILITY:	At any time.
OPERATING RESTRICTIONS:	Unscheduled curtailments only.
MEAL RELIEFS:	No meal relief vehicles to stand at any time.
FERRY VEHICLES:	No ferry vehicles to park on stand at any time.
BLIND DISPLAY:	Peckham Rye.

PECKHAM BUS STATION

Private stand for up to 12 buses in Peckham Bus Station. Buses to stand abreast in 2 portions - 4 buses to stand facing east and 8 buses to stand facing south. All buses must be fitted with an audible-reversing device.

From Honor Oak, Forest Hill Tavern.

Buses proceed from Hanover Park via Clayton Road, Peckham High Street and Peckham Bus Station to stand, departing via Peckham Bus Station to Peckham High Street. Set down in Hanover Park, at Stop M (33440 - The Aylesham Centre, Last Stop on LOR: 33440 - The Aylesham Centre) and pick up in Peckham High Street, at Stop F (29429 - Peckham Post Office, First Stop on LOR: 29429 - Peckham Post Office).

From Kings Cross Station.

Buses proceed from Peckham Hill Street via Peckham High Street and Peckham Bus Station to stand, departing via Peckham Bus Station and Peckham High Street to Peckham Hill Street. Set down in Peckham Hill Street, at Stop D (446 - Peckham Library, Last Stop on LOR: 446 - Peckham Library) and pick up in Peckham Hill Street, at Stop C (445 - Peckham Library, First Stop on LOR: 445 - Peckham Library).

AVAILABILITY:	At any time.
OPERATING RESTRICTIONS:	Unscheduled curtailments only.
MEAL RELIEFS:	No meal relief vehicles to stand at any time.
FERRY VEHICLES:	No ferry vehicles to park on stand at any time.
BLIND DISPLAY:	Peckham.

BRICKLAYERS ARMS, BARTHOLOMEW STREET (from Honor Oak, Forest Hill Tavern)

Buses proceed from Old Kent Road via Bricklayer's Arms Roundabout, Great Dover Street, Bartholomew Street, New Kent Road and Bricklayer's Arms Roundabout departing to Old Kent Road. Set down in Old Kent Road, at Stop BP (34158 - Bricklayer's Arms, Last Stop on LOR: 2554 - Old Kent Road / East Street) and pick up in Old Kent Road, at Stop BK (26741 - Bricklayer's Arms, First Stop on LOR: 918 - Bricklayer's Arms).

AVAILABILITY:	At any time.
OPERATING RESTRICTIONS:	Turning Point Only - Buses must not stand
BLIND DISPLAY:	Bricklayer's Arms.

ST. SAVIOURS & ST. OLAVES SCHOOL

Buses depart from out of service to Bartholomew Street. Pick up in Bartholomew Street (BP5448 - St Saviours & St Olaves School, First Stop on LOR: BP5448 - St Saviours & St Olaves School).

AVAILABILITY:	At any time.
OPERATING RESTRICTIONS:	None.
BLIND DISPLAY:	NO BLIND DESCRIPTION (Departs only).

ELEPHANT & CASTLE, LAMBETH ROAD (from Honor Oak, Forest Hill Tavern)

Public stand for 7 buses on south side of Lambeth Road commencing 1.5 metres east of lamp standard No. 1357/06 and extending 83 metres east.

Buses proceed from London Road via Lambeth Road to stand, departing via Lambeth Road, St George's Road, Westminster Bridge Road and St George's Circus to London Road. Set down in London Road, at Stop B (BP3719 - Elephant & Castle / London Road, Last Stop on LOR: BP3719 - Elephant & Castle / London Road) and pick up in London Road, at Stop E (26212 - Elephant & Castle / London Road, First Stop on LOR: 26212 - Elephant & Castle / London Road).

AVAILABILITY: At any time.
OPERATING RESTRICTIONS: Unscheduled curtailments only.
MEAL RELIEFS: No meal relief vehicles to stand at any time.
FERRY VEHICLES: No ferry vehicles to park on stand at any time.
BLIND DISPLAY: Elephant & Castle.

ELEPHANT & CASTLE (from KINGS CROSS STATION)

Buses proceed from London Road via Elephant And Castle departing to London Road. Set down in London Road, at Stop E (26212 - Elephant & Castle / London Road, Last Stop on LOR: 26212 - Elephant & Castle / London Road) and pick up in London Road, at Stop B (BP3719 - Elephant & Castle / London Road, First Stop on LOR: BP3719 - Elephant & Castle / London Road).

AVAILABILITY: At any time.
OPERATING RESTRICTIONS: **Turning Point Only - Buses must not stand**
BLIND DISPLAY: Elephant & Castle.

CLERKENWELL GREEN, FARRINGDON LANE (from Honor Oak, Forest Hill Tavern)

Public stand for one bus on south west side of Farringdon Lane, commencing 2 metres south east of Vine Street Bridge and extending 10 metres south east.

Buses proceed from Farringdon Road via Clerkenwell Road and Farringdon Lane to stand, departing via Farringdon Lane and Ray Street Bridge to Farringdon Road. Set down in Farringdon Road, at Stop C (8415 - Clerkenwell Road, Last Stop on LOR: 8415 - Clerkenwell Road) and pick up in Farringdon Road, at Stop H (8383 - Clerkenwell Road, First Stop on LOR: 8383 - Clerkenwell Road).

AVAILABILITY: At any time.
OPERATING RESTRICTIONS: Unscheduled curtailments only.
MEAL RELIEFS: No meal relief vehicles to stand at any time.
FERRY VEHICLES: No ferry vehicles to park on stand at any time.
BLIND DISPLAY: Clerkenwell Green.

KINGS CROSS, YORK WAY

Public stand for 10 buses on west side of York Way commencing opposite and 31 metres south of Wharfdale Road extending 112 metres south.

Buses proceed from York Way direct to stand, departing via York Way and Goods Way to Midland Road. Set down in York Way, at Stop G (18866 - King's Cross Station <# / York Way, Last Stop on LOR: 18866 - King's Cross Station <# / York Way) and pick up in Midland Road, at Stop S (BP5050 - St Pancras International Station #, First Stop on LOR: BP5050 - St Pancras International Station #).

AVAILABILITY:	At any time.
OPERATING RESTRICTIONS:	No more than 3 buses on Route 63 should be scheduled to stand at any one time.
MEAL RELIEFS:	No meal relief vehicles to stand at any time.
FERRY VEHICLES:	No ferry vehicles to park on stand at any time.
BLIND DISPLAY:	King's Cross.
OTHER INFORMATION:	LBSL toilet facilities available 24 hours a day.

LONDON BUSES - ROUTE DESCRIPTION

ROUTE N63: Crystal Palace Bus Station - Kings Cross Station

Date of Structural Change: 12 November 2016.

Date of Service Change: 12 November 2016.

Reason for Issue: New Tender.

STREETS TRAVERSED

Towards Kings Cross Station: Crystal Palace Parade, Westwood Hill, Sydenham Hill, London Road, Lordship Lane, Underhill Road, Melford Road, Wood Vale, Forest Hill Road, Peckham Rye, Rye Lane, Hanover Park, Clayton Road, Peckham High Street, Peckham Hill Street, Willowbrook Road, Sumner Road, Trafalgar Avenue, Old Kent Road, Bricklayer's Arms, New Kent Road, Elephant And Castle, London Road, St George's Circus, Blackfriars Road, Blackfriars Bridge, New Bridge Street, Ludgate Circus, Farringdon Street, Farringdon Road, King's Cross Road, Acton Street, Gray's Inn Road, York Way.

Towards Crystal Palace Bus Station: Midland Road, Euston Road, Pentonville Road, King's Cross Road, Farringdon Road, Farringdon Street, Ludgate Circus, New Bridge Street, Blackfriars Bridge, Blackfriars Road, St George's Circus, London Road, Elephant And Castle, New Kent Road, Bricklayer's Arms Roundabout, Old Kent Road, Trafalgar Avenue, Sumner Road, Willowbrook Road, Peckham Hill Street, Peckham High Street, Clayton Road, Hanover Park, Rye Lane, Peckham Rye, Forest Hill Road, Wood Vale, Melford Road, Underhill Road, Lordship Lane, London Road, Sydenham Hill, Westwood Hill, Crystal Palace Parade.

AUTHORISED STANDS, CURTAILMENT POINTS, & BLIND DESCRIPTIONS

Please note that only stands, curtailment points, & blind descriptions as detailed in this contractual document may be used.

CRYSTAL PALACE BUS STATION, WEST SIDE

Private stand for 5 buses facing north in marked bays on west side of bus station on east side of Crystal Palace Parade opposite Farquhar Road.

Buses proceed from Crystal Palace Parade via Crystal Palace Bus Station West Side to stand, departing via Crystal Palace Bus Station West Side to Crystal Palace Parade. Set down in Crystal Palace Parade, at Stop A (BP2419 - Crystal Palace Parade, Last Stop on LOR: BP2419 - Crystal Palace Parade) and pick up in Crystal Palace Parade, at Stop B (BP2417 - Crystal Palace Parade, First Stop on LOR: BP2417 - Crystal Palace Parade).

AVAILABILITY:	At any time.
OPERATING RESTRICTIONS:	None
MEAL RELIEFS:	No meal relief vehicles to stand at any time.
FERRY VEHICLES:	No ferry vehicles to park on stand at any time.
BLIND DISPLAY:	Crystal Palace.
OTHER INFORMATION:	LBSL toilet facilities available 24 hours.

HONOR OAK, FOREST HILL TAVERN (from KINGS CROSS STATION)

Public stand and stop on the northbound carriageway of Forest Hill Road commencing at a point opposite the junction with Therapia Road and extending 40m south.

Buses proceed from Forest Hill Road via Bus Only Slip Lane and Forest Hill Road to stand, departing to Forest Hill Road. Set down in Forest Hill Road, at Stop WR (13743 - Forest Hill Tavern, Last Stop on LOR: 27711 - Forest Hill Tavern) and pick up in Forest Hill Road, H (27711 - Forest Hill Tavern, First Stop on LOR: 13744 - Wood Vale / Forest Hill Road).

AVAILABILITY:	At any time.
OPERATING RESTRICTIONS:	Unscheduled curtailments only
MEAL RELIEFS:	No meal relief vehicles to stand at any time.
FERRY VEHICLES:	No ferry vehicles to park on stand at any time.
BLIND DISPLAY:	Honor Oak.

PECKHAM RYE, EAST SIDE (from KINGS CROSS STATION)

Public stand for two buses on east side of Peckham Rye, commencing 11 metres north of Nunhead Crescent and extending 20 metres north.

Buses proceed from Rye Lane via Peckham Rye and Peckham Rye (East Side) to stand, departing via Peckham Rye (East Side) and East Dulwich Road to Peckham Rye. Set down in Rye Lane, at Stop EA (1726 - Nigel Road) and pick up in Peckham Rye, at Stop WK (1492 - Peckham Rye / East Dulwich Road, First Stop on LOR: 1493 - Peckham Rye / East Dulwich Road).

AVAILABILITY:	At any time.
OPERATING RESTRICTIONS:	Unscheduled curtailments only.
MEAL RELIEFS:	No meal relief vehicles to stand at any time.
FERRY VEHICLES:	No ferry vehicles to park on stand at any time.
BLIND DISPLAY:	Peckham Rye.

PECKHAM BUS STATION

Private stand for up to 12 buses in Peckham Bus Station. Buses to stand abreast in 2 portions - 4 buses to stand facing east and 8 buses to stand facing south. All buses must be fitted with an audible-reversing device.

From Crystal Palace Bus Station.

Buses proceed from Hanover Park via Clayton Road, Peckham High Street and Peckham Bus Station to stand, departing via Peckham Bus Station to Peckham High Street. Set down in Hanover Park, at Stop M (33440 - The Aylesham Centre, Last Stop on LOR: 29429 - Peckham Post Office) and pick up in Peckham High Street, at Stop F (29429 - Peckham Post Office).

From Kings Cross Station.

Buses proceed from Peckham Hill Street via Peckham High Street and Peckham Bus Station to stand, departing via Peckham Bus Station and Peckham High Street to Peckham Hill Street. Set down in Peckham Hill Street, at Stop D (446 - Peckham Library, Last Stop on LOR: 445 - Peckham Library) and pick up in Peckham Hill Street, at Stop C (445 - Peckham Library, First Stop on LOR: 446 - Peckham Library).

AVAILABILITY:	At any time.
OPERATING RESTRICTIONS:	Unscheduled curtailments only.
MEAL RELIEFS:	No meal relief vehicles to stand at any time.
FERRY VEHICLES:	No ferry vehicles to park on stand at any time.
BLIND DISPLAY:	Peckham.

ELEPHANT & CASTLE, LAMBETH ROAD (from Crystal Palace Bus Station)

Public stand for 7 buses on south side of Lambeth Road commencing 1.5 metres east of lamp standard No. 1357/06 and extending 83 metres east.

Buses proceed from London Road via Lambeth Road to stand, departing via Lambeth Road, St George's Road, Westminster Bridge Road and St George's Circus to London Road. Set down in London Road, at Stop B (BP3719 - Elephant & Castle / London Road, Last Stop on LOR: 26212 - Elephant & Castle / London Road) and pick up in London Road, at Stop E (26212 - Elephant & Castle / London Road, First Stop on LOR: BP3719 - Elephant & Castle / London Road).

AVAILABILITY: At any time.
OPERATING RESTRICTIONS: Unscheduled curtailments only
MEAL RELIEFS: No meal relief vehicles to stand at any time.
FERRY VEHICLES: No ferry vehicles to park on stand at any time.
BLIND DISPLAY: Elephant & Castle.

CLERKENWELL GREEN, FARRINGDON LANE (from Crystal Palace Bus Station)

Public stand for one bus on south west side of Farringdon Lane, commencing 2 metres south east of Vine Street Bridge and extending 10 metres south east.

Buses proceed from Farringdon Road via Clerkenwell Road and Farringdon Lane to stand, departing via Farringdon Lane and Ray Street Bridge to Farringdon Road. Set down in Farringdon Road, at Stop C (8415 - Clerkenwell Road, Last Stop on LOR: 8383 - Clerkenwell Road) and pick up in Farringdon Road, at Stop H (8383 - Clerkenwell Road, First Stop on LOR: 617 - Rosebery Avenue / Mount Pleasant).

AVAILABILITY: At any time.
OPERATING RESTRICTIONS: Unscheduled curtailments only.
MEAL RELIEFS: No meal relief vehicles to stand at any time.
FERRY VEHICLES: No ferry vehicles to park on stand at any time.
BLIND DISPLAY: Clerkenwell Green.

KINGS CROSS, YORK WAY

Public stand for 10 buses on west side of York Way commencing opposite and 31 metres south of Wharfedale Road extending 112 metres south.

Buses proceed from York Way direct to stand, departing via York Way and Goods Way to Midland Road. Set down in York Way, at Stop G (18866 - King's Cross Station <# / York Way and pick up in Midland Road, at Stop S (BP5050 - St Pancras International Station #.

AVAILABILITY: At any time.
OPERATING RESTRICTIONS: None
MEAL RELIEFS: No meal relief vehicles to stand at any time.
FERRY VEHICLES: No ferry vehicles to park on stand at any time.
BLIND DISPLAY: King's Cross.
OTHER INFORMATION: LBSL toilet facilities available 24 hours.

PART B - PERFORMANCE STATISTICS

Route 63

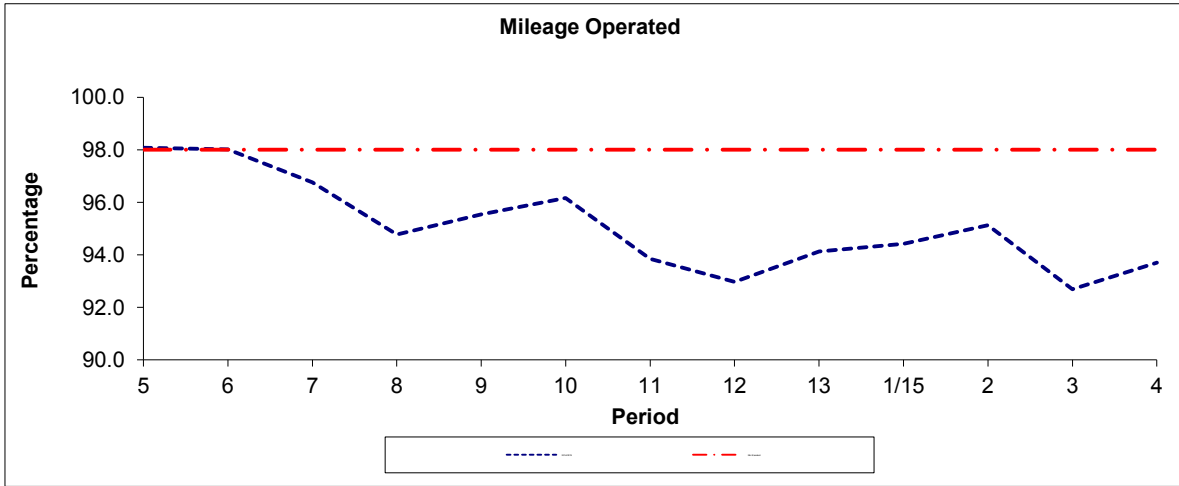

Period	5	6	7	8	9	10	11	12	13	1/15	2	3	4
2014/2015	98.08	98.02	96.76	94.78	95.54	96.17	93.85	92.97	94.13	94.42	95.13	92.69	93.70
Min Standard	98.00	98.00	98.00	98.00	98.00	98.00	98.00	98.00	98.00	98.00	98.00	98.00	98.00

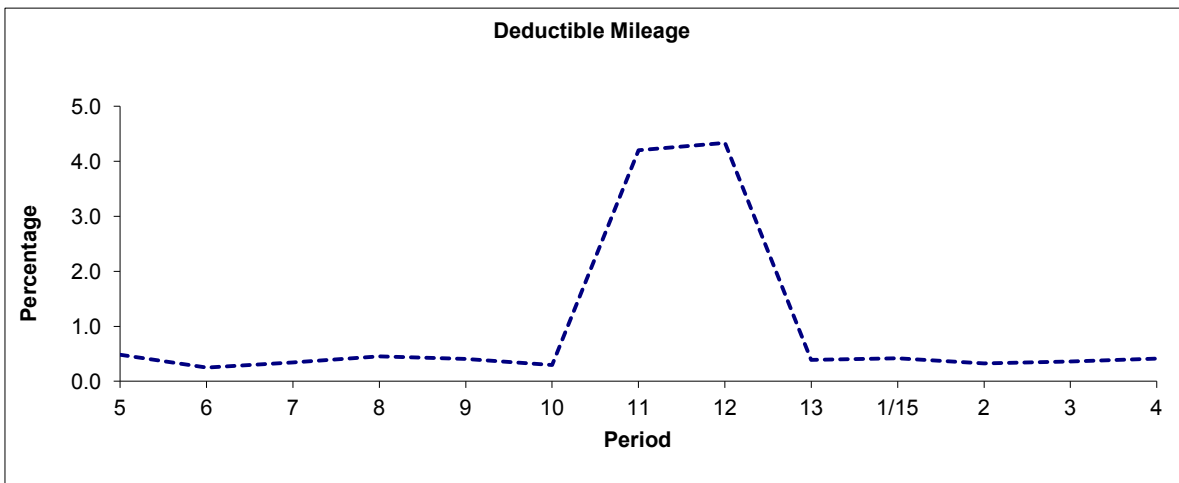

Period	5	6	7	8	9	10	11	12	13	1/15	2	3	4
2014/2015	0.48	0.25	0.34	0.46	0.40	0.29	4.20	4.33	0.39	0.42	0.33	0.36	0.41

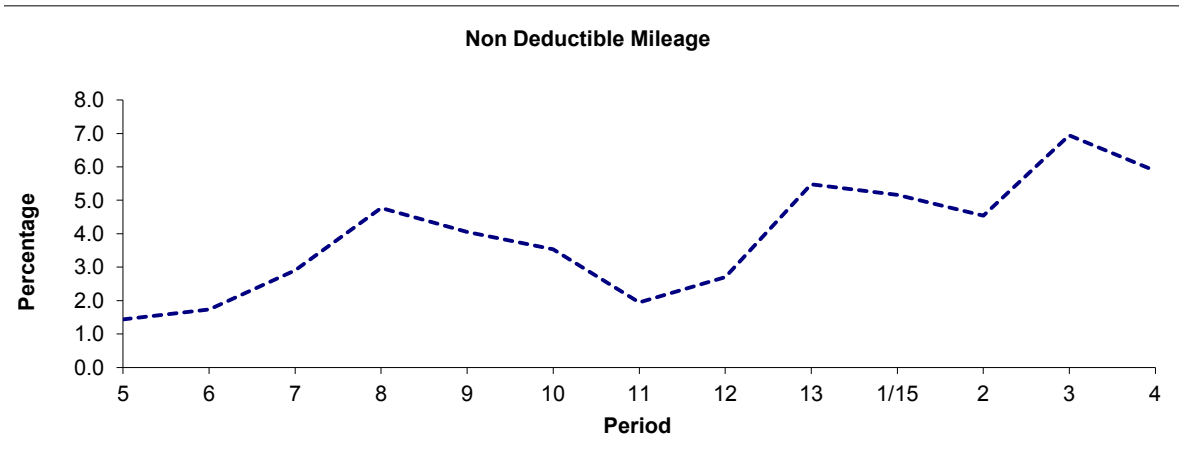

Period	5	6	7	8	9	10	11	12	13	1/15	2	3	4
2014/2015	1.44	1.73	2.90	4.77	4.05	3.54	1.95	2.70	5.48	5.16	4.54	6.94	5.88

Note : Mileage is based on 4 weeks data
 Deductible Mileage was adversely affected by industrial action in periods 11 and 12 14/15.

PART B - PERFORMANCE STATISTICS

Route 63

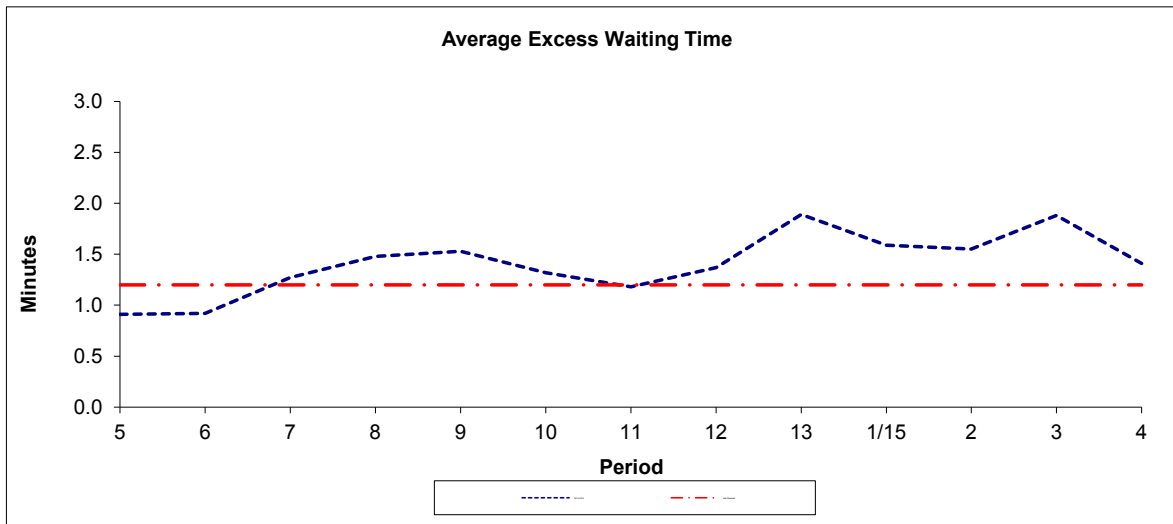

Period	5	6	7	8	9	10	11	12	13	1/15	2	3	4
2014-2015	0.91	0.92	1.27	1.48	1.53	1.32	1.18	1.37	1.89	1.59	1.55	1.88	1.41
Min Standard	1.20	1.20	1.20	1.20	1.20	1.20	1.20	1.20	1.20	1.20	1.20	1.20	1.20

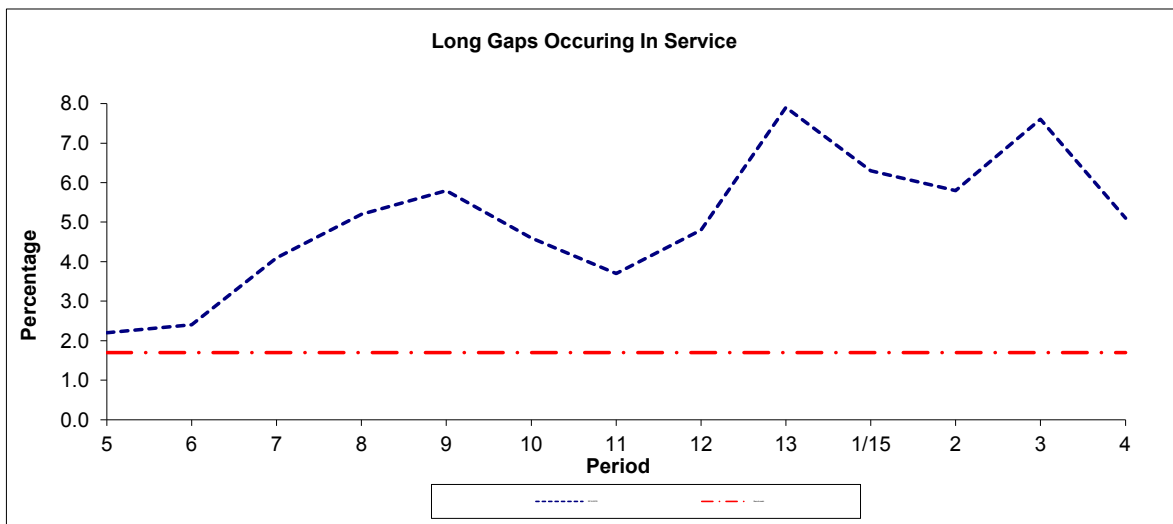

Period	5	6	7	8	9	10	11	12	13	1/15	2	3	4
2014-2015	2.2	2.4	4.1	5.2	5.8	4.6	3.7	4.8	7.9	6.3	5.8	7.6	5.1
Benchmark	1.7	1.7	1.7	1.7	1.7	1.7	1.7	1.7	1.7	1.7	1.7	1.7	1.7

Note : Reliability is actual performance under full iBus (4 weeks data).
 Minimum Standards and Benchmarks are those applicable under the new contract.

PART B - PERFORMANCE STATISTICS

Route N63

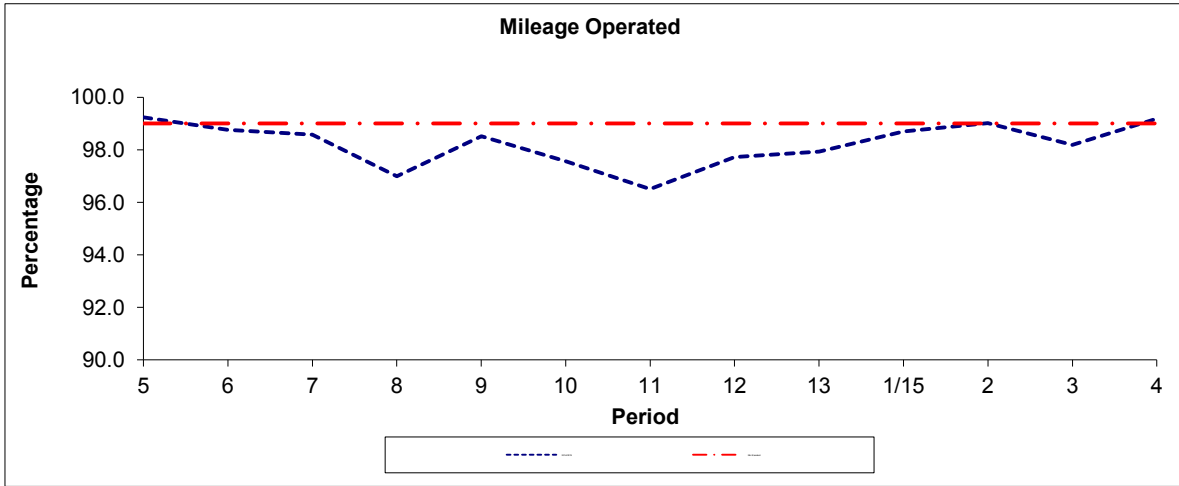

Period	5	6	7	8	9	10	11	12	13	1/15	2	3	4
2014/2015	99.24	98.76	98.58	96.99	98.51	97.57	96.50	97.72	97.93	98.70	99.01	98.19	99.19
Min Standard	99.00	99.00	99.00	99.00	99.00	99.00	99.00	99.00	99.00	99.00	99.00	99.00	99.00

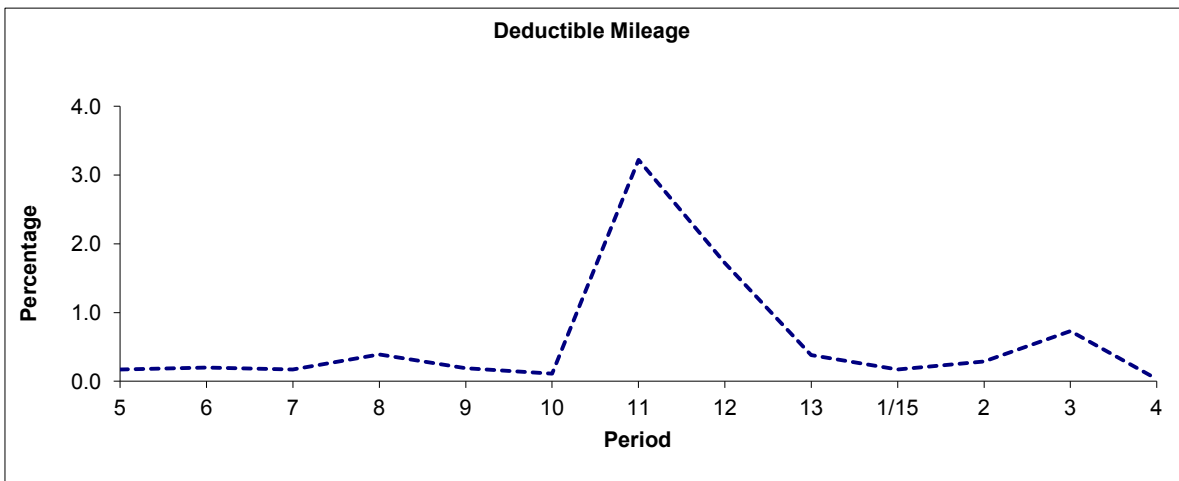

Period	5	6	7	8	9	10	11	12	13	1/15	2	3	4
2014/2015	0.17	0.20	0.17	0.39	0.19	0.11	3.22	1.72	0.38	0.17	0.29	0.73	0.03

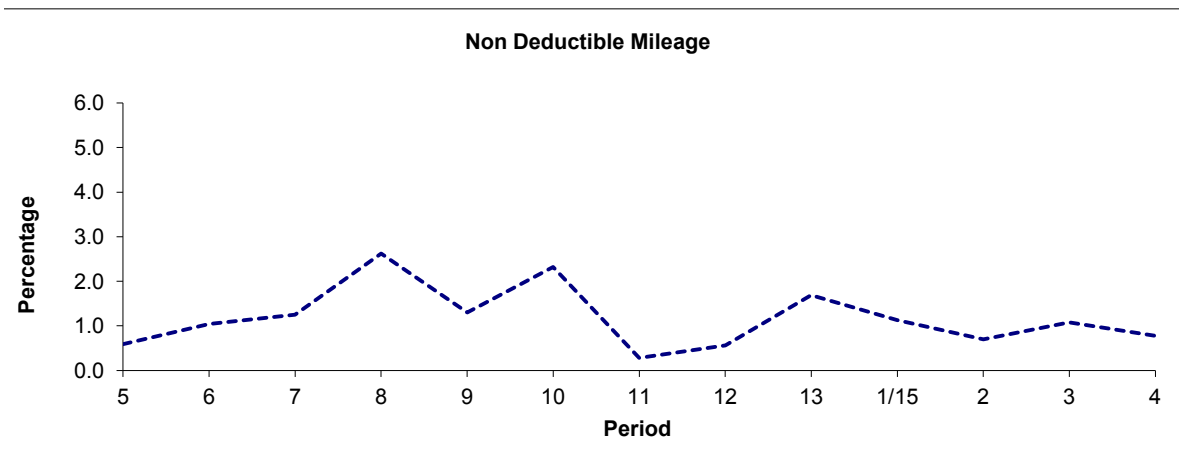

Period	5	6	7	8	9	10	11	12	13	1/15	2	3	4
2014/2015	0.59	1.04	1.25	2.62	1.30	2.32	0.28	0.56	1.69	1.13	0.70	1.08	0.78

Note : Mileage is based on 4 weeks data
 Deductible Mileage was adversely affected by industrial action in periods 11 and 12 14/15.

PART B - PERFORMANCE STATISTICS

Route N63

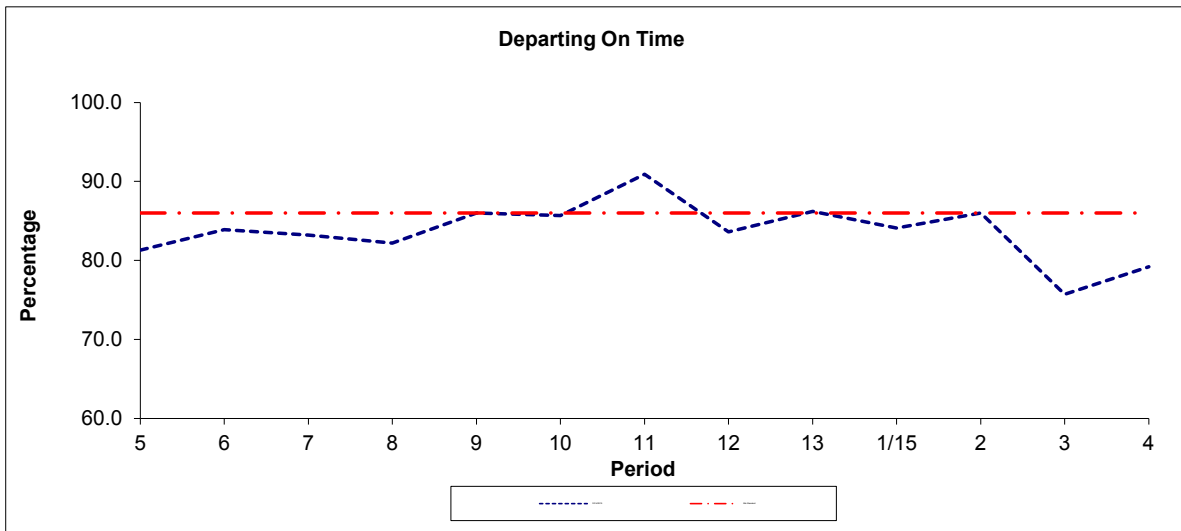

Period	5	6	7	8	9	10	11	12	13	1/15	2	3	4
2014/2015	81.3	83.9	83.2	82.2	86.0	85.7	90.9	83.6	86.2	84.1	86.0	75.7	79.2
Min Standard	86.0	86.0	86.0	86.0	86.0	86.0	86.0	86.0	86.0	86.0	86.0	86.0	86.0

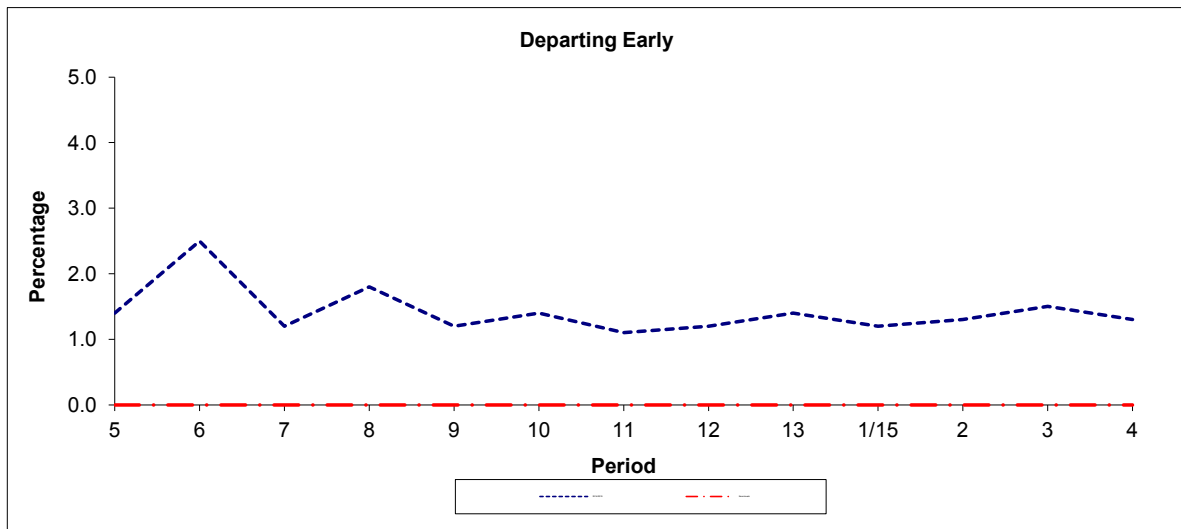

Period	5	6	7	8	9	10	11	12	13	1/15	2	3	4
2014/2015	1.4	2.5	1.2	1.8	1.2	1.4	1.1	1.2	1.4	1.2	1.3	1.5	1.3
Benchmark	0.0	0.0	0.0	0.0	0.0	0.0	0.0	0.0	0.0	0.0	0.0	0.0	0.0

Note : Reliability is actual performance under full iBus (4 weeks data).
 Minimum Standards and Benchmarks are those applicable under the new contract.

ROUTE 63 - FULL iBUS RESULTS BY TIME OF DAY
QUARTER 2 14/15 TO QUARTER 1 15/16 (21/06/14 - 26/06/15)

MONDAY - FRIDAY

Time Range	Expected Buses	Observed Buses	Observed Buses (%)	SWT (mins)	EWT (mins)	AWT (mins)	Probability of Waiting < 10 mins (%)	Probability of Waiting 10-20 mins (%)	Probability of Waiting 20-30 mins (%)	Probability of Waiting > 30 mins (%)	Long Gaps (%)	Maximum Gap (mins)
05:00 - 07:00	27,063.	26,047.	96.2	4.79	0.40	5.19	91.2	8.7	0.1	0.0	0.2	33
07:00 - 10:00	128,735.	122,668.	95.3	2.67	1.24	3.91	93.4	6.2	0.3	0.0	4.9	42
10:00 - 13:00	111,518.	106,291.	95.3	2.99	1.45	4.44	91.0	8.3	0.6	0.1	5.2	63
13:00 - 16:00	111,708.	106,006.	94.9	2.98	1.50	4.48	90.7	8.6	0.5	0.1	5.5	81
16:00 - 19:00	122,419.	114,832.	93.8	2.75	1.73	4.48	89.8	9.2	0.8	0.1	7.9	64
19:00 - 22:00	94,191.	91,847.	97.5	3.52	1.53	5.04	87.5	11.5	0.8	0.1	4.9	66
22:00 - 24:00	56,509.	53,701.	95.0	3.94	1.56	5.50	84.8	13.9	1.2	0.1	3.9	50
All Locations Summary	652,143.	621,392.	95.3	3.03	1.46	4.49	90.5	8.8	0.6	0.1	5.6	81

SATURDAY

Time Range	Expected Buses	Observed Buses	Observed Buses (%)	SWT (mins)	EWT (mins)	AWT (mins)	Probability of Waiting < 10 mins (%)	Probability of Waiting 10-20 mins (%)	Probability of Waiting 20-30 mins (%)	Probability of Waiting > 30 mins (%)	Long Gaps (%)	Maximum Gap (mins)
05:00 - 07:00	4,536.	4,478.	98.7	5.97	0.32	6.29	84.0	15.5	0.4	0.0	0.4	32
07:00 - 10:00	17,403.	16,769.	96.4	4.11	0.89	4.99	90.0	9.3	0.5	0.1	1.4	57
10:00 - 13:00	23,215.	22,543.	97.1	3.02	1.10	4.12	94.1	5.4	0.4	0.1	3.0	46
13:00 - 16:00	23,339.	22,311.	95.6	2.99	1.39	4.38	91.7	7.6	0.5	0.2	4.6	58
16:00 - 19:00	23,290.	22,472.	96.5	3.04	1.33	4.37	91.8	7.7	0.4	0.1	4.3	56
19:00 - 22:00	18,737.	18,024.	96.2	3.83	1.51	5.34	85.8	13.3	0.9	0.0	3.7	36
22:00 - 24:00	11,578.	10,940.	94.5	3.97	1.72	5.69	83.0	15.2	1.5	0.2	4.5	44
All Locations Summary	122,098.	117,537.	96.3	3.37	1.25	4.63	90.7	8.6	0.5	0.1	3.6	58

SUNDAY AND BANK HOLIDAYS

Time Range	Expected Buses	Observed Buses	Observed Buses (%)	SWT (mins)	EWT (mins)	AWT (mins)	Probability of Waiting < 10 mins (%)	Probability of Waiting 10-20 mins (%)	Probability of Waiting 20-30 mins (%)	Probability of Waiting > 30 mins (%)	Long Gaps (%)	Maximum Gap (mins)
05:00 - 07:00	3,912.	3,826.	97.8	7.44	0.46	7.90	72.9	25.7	1.2	0.2	1.2	50
07:00 - 10:00	12,565.	12,429.	98.9	6.29	0.62	6.91	76.5	22.5	0.9	0.0	0.3	36
10:00 - 13:00	19,719.	19,328.	98.0	4.01	0.94	4.95	90.5	9.0	0.3	0.1	1.2	59
13:00 - 16:00	19,615.	18,948.	96.6	3.98	1.19	5.16	88.3	10.8	0.8	0.1	2.3	50
16:00 - 19:00	19,544.	18,630.	95.3	3.97	1.57	5.54	85.2	13.3	1.4	0.2	3.6	42
19:00 - 22:00	19,931.	19,493.	97.8	3.97	1.41	5.38	87.2	11.8	1.0	0.1	2.8	45
22:00 - 24:00	13,185.	13,334.	101.1	3.98	0.72	4.70	93.1	6.8	0.1	0.0	0.6	33
All Locations Summary	108,471.	105,988.	97.7	4.28	1.16	5.43	86.7	12.3	0.8	0.1	2.1	59

ALL DAYS

Time Range	Expected Buses	Observed Buses	Observed Buses (%)	SWT (mins)	EWT (mins)	AWT (mins)	Probability of Waiting < 10 mins (%)	Probability of Waiting 10-20 mins (%)	Probability of Waiting 20-30 mins (%)	Probability of Waiting > 30 mins (%)	Long Gaps (%)	Maximum Gap (mins)
05:00 - 07:00	35,511.	34,351.	96.7	5.09	0.40	5.48	89.2	10.5	0.2	0.0	0.3	50
07:00 - 10:00	158,703.	151,866.	95.7	2.97	1.18	4.15	92.3	7.3	0.4	0.0	4.4	57
10:00 - 13:00	154,452.	148,162.	95.9	3.12	1.33	4.45	91.4	7.9	0.5	0.1	4.4	63
13:00 - 16:00	154,662.	147,265.	95.2	3.09	1.45	4.54	90.6	8.7	0.6	0.1	5.0	81
16:00 - 19:00	165,253.	155,934.	94.4	2.90	1.67	4.57	89.6	9.5	0.8	0.1	7.1	64
19:00 - 22:00	132,859.	129,364.	97.4	3.61	1.51	5.12	87.3	11.8	0.8	0.1	4.5	66
22:00 - 24:00	81,272.	77,975.	95.9	3.95	1.47	5.42	85.7	13.1	1.1	0.1	3.5	50
All Locations Summary	882,712.	844,917.	95.7	3.19	1.40	4.60	90.2	9.1	0.6	0.1	5.0	81

ROUTE N63 - FULL iBUS RESULTS BY TIME OF DAY
QUARTER 2 14/15 TO QUARTER 1 15/16 (21/06/14 - 26/06/15)

MONDAY - FRIDAY

Time Range	Expected Buses	Observed Buses	Observed Buses (%)	Linked Buses (%)	On Time (%)	Non Arrival / Not Linked (%)	Early (%)	Late (%)
00:00 - 05:00	43,031.	42,847.	99.6	99.0	90.0	1.3	1.5	7.2
All Locations Summary	43,031.	42,847.	99.6	99.0	90.0	1.3	1.5	7.2

SATURDAY

Time Range	Expected Buses	Observed Buses	Observed Buses (%)	Linked Buses (%)	On Time (%)	Non Arrival / Not Linked (%)	Early (%)	Late (%)
00:00 - 05:00	17,488.	17,119.	97.9	96.2	76.8	4.3	1.6	17.4
All Locations Summary	17,488.	17,119.	97.9	96.2	76.8	4.3	1.6	17.4

SUNDAY AND BANK HOLIDAYS

Time Range	Expected Buses	Observed Buses	Observed Buses (%)	Linked Buses (%)	On Time (%)	Non Arrival / Not Linked (%)	Early (%)	Late (%)
00:00 - 05:00	18,148.	17,622.	97.1	95.0	75.0	5.3	1.0	18.7
All Locations Summary	18,148.	17,622.	97.1	95.0	75.0	5.3	1.0	18.7

ALL DAYS

Time Range	Expected Buses	Observed Buses	Observed Buses (%)	Linked Buses (%)	On Time (%)	Non Arrival / Not Linked (%)	Early (%)	Late (%)
00:00 - 05:00	78,667.	77,588.	98.6	97.4	83.4	2.9	1.4	12.2
All Locations Summary	78,667.	77,588.	98.6	97.4	83.4	2.9	1.4	12.2

Transport for London - QSI Points and Live Mileage List

Route 63
 Service change 20286
 Date 12 October 2009

TRANCHE 536

QSI Points are highlighted

OUT DIRECTION				
Timing Point Code	Stop Number	Stop Name	Metres	Miles
HNOKFH S	HNOKFH S	HONOR OAK, FOREST HILL TAVERN		
HNOKFH	27711	Forest Hill Tavern	0	0.00
	13742	Dunstans Road	411	0.26
	13740	Friern Road	271	0.17
	13736	Peckham Rye / Barry Road	360	0.22
	9473	The Gardens	149	0.09
PCKRED	1492	Peckham Rye / East Dulwich Road	228	0.14
	1727	Nigel Road	338	0.21
	13782	Heaton Road	206	0.13
PCKRSN	13780	Peckham Rye Station	357	0.22
PECKCA	33440	Hanover Park	313	0.19
PECKHS	445	Peckham Library	652	0.41
	13772	Bonar Road	117	0.07
PKHLCW	13770	Commercial Way	163	0.10
	13768	Bird In Bush Road	202	0.13
	13766	St George's Way	406	0.25
	13764	Waite Street	313	0.19
	R0467	Nile Terrace	186	0.12
OKRDTS	23105	Dunton Road	361	0.22
	2554	Old Kent Road/East Street	459	0.29
OKRDBAO	26743	Bricklayer's Arms	322	0.20
	34288	Tower Bridge Road	356	0.22
	2573	Rodney Place	314	0.20
	33627	Elephant & Castle / New Kent Road	295	0.18
ELEFLN	BP3719	Elephant & Castle / London Rd	322	0.20
	2589	St Georges Circus	543	0.34
	2588	Pocock Street	233	0.14
SWRKSN	2585	Southwark Station	253	0.16
	26755	Stamford Street	257	0.16
	37637	Blackfriars Bridge / South Side	248	0.15
	538	Blackfriars Station	397	0.25
LUDGFS	205	Fleet St / City Thameslink	315	0.20
	8561	Snow Hill	356	0.22
FARRSN	9930	Farringdon Station	283	0.18
	8415	Clerkenwell Road	147	0.09
	617	Mount Pleasant	354	0.22
	8380	Calthorpe Street	278	0.17
	BP3403	Gwynne Place	228	0.14
	29902	Acton Street	243	0.15
	12332	Swinton Street	305	0.19
KGSXYW	18866	King's Cross Station / York Way	331	0.21
KGSXYW S	KGSXYW S	KINGS CROSS, YORK WAY	0	0.00
TOTAL ROUTE MILEAGE - OUT DIRECTION			11850 metres	7.36 miles

BACK DIRECTION				
Timing Point Code	Stop Number	Stop Name	Metres	Miles
KGSXYW S	KGSXYW S	KINGS CROSS, YORK WAY		
STPCMR	BP5050	St Pancras International Station	0	0.00
KGSXER	20826	King's Cross Station	530	0.33
	29899	King's Cross Road	349	0.22
	8376	Acton Street	337	0.21
	8378	Gwynne Place	180	0.11
	618	Mount Pleasant	310	0.19
	8381	Bowling Green Lane	211	0.13
	8383	Clerkenwell Road	200	0.12
FARRSN	9931	Farringdon Station	310	0.19
	8562	Charterhouse Street	226	0.14
LUDGFS	8564	Fleet St / City Thameslink	362	0.22
	206	Blackfriars Station	270	0.17
	BP5731	Blackfriars Station / North Entrance	244	0.15
	37666	Blackfriars Station / South Entrance	219	0.14
	26756	Stamford Street	236	0.15
SWRKSN	2586	Southwark Station	240	0.15
	2587	Pocock Street	231	0.14
	2590	St Georges Circus	306	0.19
ELEFLN	26212	Elephant & Castle / London Rd	442	0.27
	27400	Elephant & Castle / New Kent Road	315	0.20
	2574	Rodney Place	243	0.15
	26746	Tower Bridge Road	398	0.25
OKRDBAO	918	Bricklayer's Arms	465	0.29
	BP599	Old Kent Road / East Street	270	0.17
OKRDTS	BP127	Dunton Road	437	0.27
	1174	Nile Terrace	414	0.26
	13765	Waite Street	230	0.14
	13767	St George's Way	266	0.17
PKHLCW	13769	Bird In Bush Road	323	0.20
	13771	Commercial Way	160	0.10
	13773	Bonar Road	184	0.11
PECKHS	446	Peckham Library	215	0.13
PECKPO	29429	Peckham Post Office	174	0.11
	33441	Hanover Park	615	0.38
PCKRSN	13781	Peckham Rye Station	262	0.16
	1726	Nigel Road	390	0.24
PCKRED	1493	Peckham Rye / East Dulwich Road	394	0.24
	9472	The Gardens	280	0.17
	13739	Friern Road	344	0.21
	13741	Dunstans Road	460	0.29
HNOKFH	13743	Forest Hill Tavern	260	0.16
HNOKFH S	HNOKFH S	HONOR OAK, FOREST HILL TAVERN	0	0.00
TOTAL ROUTE MILEAGE - BACK DIRECTION			12302 metres	7.64 miles

Transport for London - QSI Points and Live Mileage List

v2.0 - Mileage directly imported from Caesar

TRANCHE 536

Route N63

Service change 37943

Date 27/09/2014

QSI Points are highlighted

Reason for Issue

Mileage Update

OUT DIRECTION				
Timing Point Code	Stop Number	Stop Name	Metres	Miles
CPALPD	BP2417	Crystal Palace Parade		
	17839	Crystal Palace Parade / College Road	346	0.21
	27731	Westwood Hill	333	0.21
	27729	Dome Hill Park	315	0.20
	27727	Wells Park Road	261	0.16
	27725	Droitwich Close	305	0.19
	27723	Crescent Wood Road	237	0.15
	27721	Sydenham Hill / Kirkdale	381	0.24
	27719	Horniman Park	392	0.24
SYDHLL	2016	Lordship Lane / Wood Vale	228	0.14
	27717	Underhill Road / Melford Road	272	0.17
	27715	Melford Road	287	0.18
	27713	Langton Rise	316	0.20
	27712	Wood Vale / Forest Hill Road	364	0.23
HNOKFH	27711	Forest Hill Tavern	213	0.13
	13742	Dunstons Road	411	0.26
	13740	Friern Road	271	0.17
	13736	Peckham Rye / Barry Road	360	0.22
	9473	The Gardens	149	0.09
PCKRED	1492	Peckham Rye / East Dulwich Road	228	0.14
	1727	Nigel Road	338	0.21
	13782	Heaton Road	203	0.13
PCKRSN	13780	Peckham Rye Station	360	0.22
PECKCA	33440	The Aylesham Centre	313	0.19
PECKHS	445	Peckham Library	652	0.41
	13772	Bonar Road	117	0.07
PKHLCW	13770	Commercial Way	163	0.10
	13768	Bird In Bush Road	202	0.13
	13766	St George's Way	406	0.25
	13764	Waite Street	313	0.19
	R0467	Nile Terrace	186	0.12
OKRDTS	23105	Dunton Road	361	0.22
	2554	Old Kent Road / East Street	459	0.29
OKRDBAO	26743	Bricklayer's Arms	322	0.20
	34288	Bricklayer's Arms / New Kent Road	356	0.22
	2573	Rodney Place	314	0.20
	33627	Elephant & Castle / New Kent Road	295	0.18
ELEFLN	BP3719	Elephant & Castle / London Road	322	0.20
	2589	St George's Circus	543	0.34
	2588	Pocock Street	233	0.14
SWRKS	2585	Southwark Station	253	0.16
	26755	Stamford Street	257	0.16
	37637	Blackfriars Station / South Entrance	248	0.15
	538	Blackfriars Station / North Entrance	447	0.28
LUDGFS	205	Fleet Street / City Thameslink	243	0.15
	34453	Stonecutter Street	160	0.10
	8561	Snow Hill	197	0.12
FARRSN	9930	Farringdon Station	283	0.18
	8415	Clerkenwell Road	147	0.09
	617	Rosebery Avenue / Mount Pleasant	354	0.22
	8380	Calthorpe Street	278	0.17
	BP3403	Gwynne Place	228	0.14
	29902	Acton Street	243	0.15
	12332	Swinton Street	305	0.19
KGSXYW	18866	King's Cross Station / York Way	309	0.19

Total Route Mileage - Out Direction 16079 9.99
Metres Miles

BACK DIRECTION				
Timing Point Code	Stop Number	Stop Name	Metres	Miles
STPCMR	BP5050	St Pancras International Station		
KGSXER	20826	King's Cross Station	530	0.33
	29899	King's Cross Road / Pentonville Road	349	0.22
	8376	Acton Street	337	0.21
	8378	Gwynne Place	180	0.11
	618	Rosebery Avenue / Mount Pleasant	310	0.19
	8381	Bowling Green Lane	211	0.13
	8383	Clerkenwell Road	200	0.12
FARRSN	9931	Farringdon Station	310	0.19
	8562	Snow Hill	226	0.14
LUDGFS	8564	Fleet Street / City Thameslink	362	0.22
	206	Queen Victoria Street	270	0.17
	BP5731	Blackfriars Station / North Entrance	244	0.15
	37666	Blackfriars Station / South Entrance	219	0.14
	26756	Stamford Street	236	0.15
SWRKS	2586	Southwark Station	240	0.15
	2587	Pocock Street	231	0.14
	2590	St George's Circus	306	0.19
ELEFLN	26212	Elephant & Castle / London Road	442	0.27
	27400	Elephant & Castle / New Kent Road	315	0.20
	2574	Rodney Place	243	0.15
	26746	Bricklayer's Arms / New Kent Road	398	0.25
OKRDBAO	918	Bricklayer's Arms	465	0.29
	BP599	Old Kent Road / East Street	270	0.17
OKRDTS	BP127	Dunton Road	437	0.27
	1174	Nile Terrace	414	0.26
	13765	Waite Street	230	0.14
	13767	St George's Way	266	0.17
PKHLCW	13769	Bird In Bush Road	323	0.20
	13771	Commercial Way	160	0.10
	13773	Bonar Road	184	0.11
PECKHS	446	Peckham Library	215	0.13
PECKPO	29429	Peckham Post Office	174	0.11
	33441	The Aylesham Centre	615	0.38
PCKRSN	13781	Peckham Rye Station	262	0.16
	1726	Nigel Road	393	0.24
PCKRED	1493	Peckham Rye / East Dulwich Road	389	0.24
	9472	The Gardens	280	0.17
	13739	Friern Road	344	0.21
	13741	Dunstons Road	460	0.29
HNOKFH	13743	Forest Hill Tavern	260	0.16
	13744	Wood Vale / Forest Hill Road	298	0.19
	27714	Langton Rise	435	0.27
	27716	Melford Road	264	0.16
	27718	Underhill Road	388	0.24
SYDHLL	2017	Lordship Lane / Wood Vale	121	0.08
	27720	Horniman Park	263	0.16
	27722	Sydenham Hill / Kirkdale	520	0.32
	27724	Crescent Wood Road	329	0.20
	27726	Droitwich Close	195	0.12
	27728	Wells Park Road	285	0.18
	27730	Dome Hill Park	289	0.18
	35161	Sydenham Hill / Bluebell Close	229	0.14
	19020	Crystal Palace Parade / Fountain Drive	275	0.17
	13379	Crystal Palace Parade / College Road	255	0.16
CPALPD	BP2419	Crystal Palace Parade	284	0.18

Total Route Mileage - Back Direction 16730 10.40
Metres Miles

SECTION 2: PART A

SERVICE SPECIFICATION FOR ROUTE Nos. 63 & N63

CONTENTS

	Page
1. Tenders Required	2
2. Proposed Changes	2
3. Terminals	2
4. Days of Operation	3
5. Vehicle Type	4
6. Frequencies	5
7. Minimum Performance Standards	13
8. Running Times	14
9. Layovers	14
10. Timing Constraints	14
11. Control Strategy	15
12. Operational Considerations	15
13. Stopping Arrangements	16
14. Timing Points and Mileages	17
15. Vehicle Livery	18
 <u>Appendices</u>	
A. Route Record	19
B. Sample Running Times for Route Nos. 63 & N63	27

This document should be read in conjunction with the Corporation's Guide for Tenderers (Part A: Explanatory Notes - Service Requirements). Where appropriate, reference is made to the relevant section.

1. TENDERS REQUIRED

This document describes the service for which the Corporation requires Tenders and Tenderers **must** submit a fully compliant bid. In addition, Tenderers **may** wish to draw upon their local knowledge to submit alternative bids which offer improved value for money in meeting passenger needs. These might incorporate, for example, different timings, frequencies, route structures and / or vehicles. The Corporation will welcome such bids and give them careful consideration.

For more information, please refer to Section 2.1 of Part A of the Guide for Tenderers.

2. PROPOSED CHANGES

At this time, no changes are proposed to the existing service for introduction prior to the commencement of the new Route Agreement for Route Nos. 63 & N63.

Tenderers should note that the following alterations (subject to consultation) are proposed as part of this Service Specification for introduction with the new Route Agreement:

- All evenings and Sunday shopping period frequencies on Route No. 63 are increased from every 10 minutes to every 8 minutes;
- Friday and Saturday night frequencies on Route No. N63 are increased from every 20 minutes to every 15 minutes.

3. TERMINALS

Route No. 63 will operate between Kings Cross Station and Honor Oak, Forest Hill Tavern.

Route No. N63 will operate between Kings Cross Station and Crystal Palace Parade.

Full details of the route to be followed, the permitted terminal workings and the available stands are shown at Appendix A. Tenderers should particularly note the information relating to the shared usage of stands, the taking of meal reliefs and the use of ferry vehicles.

4. DAYS OF OPERATION

One timetable must be offered for Route Nos. 63 & N63 which will operate as follows:

DAY OF OPERATION	
Mondays to Fridays	Section 6.1
Mondays to Fridays Schooldays	Section 6.2
Saturdays & Good Friday	Section 6.3
Sundays	Section 6.4
Christmas Day	No service
Boxing Day	Section 6.5
Other Public Holidays	Sunday service
Sunday nights/Monday mornings to Thursday nights/Friday mornings	Section 6.6
Friday nights/Saturday mornings to Saturday nights/Sunday mornings	Section 6.7
New Year's Eve night/New Year's Day morning*	Saturday night/Sunday morning service
Christmas Eve night/Christmas Day morning	No service
Christmas Day night/Boxing Day morning	No service

* The New Year's Eve service level should be regarded as a minimum and any frequency increases and/or diversions will be discussed with the successful Tenderer on an annual basis.

5. VEHICLE TYPE

Please refer to Section 2.5 of Part A of the Guide for Tenderers.

Route Nos. 63 & N63 are currently approved for vehicles which are a maximum of 10.0 metres long and 2.55 metres wide. A formal route test will be required for vehicles which exceed these dimensions. This will be arranged with the successful Tenderer.

The service requirement set out in Section 6 assumes that dual door, double deck buses with a minimum capacity of 87 of which approximately 60 should be seated, will be used on this route. Luggage space should also be provided.

Tenderers must submit proposals based on new vehicles. These must be of a low floor design and be accessible to wheelchairs by means of a powered ramp.

Bids for both conventional diesel powered vehicles and diesel-electric hybrid vehicles should be submitted and separate prices for both types are required.

Bids based on a mix of hybrid and conventional vehicles would be welcomed, subject to a minimum of 10 hybrid powered vehicles being offered for this route (full hybrid operation should be offered for routes with a vehicle requirement of less than 10).

Tenderers should refer to the vehicle design (including accessibility) features contained in Schedule II to Annex B of the Framework Agreement and Section 2 Part B of the Master ITT (Version 2 issued June 2005).

Tenderers may also submit bids based on using existing vehicles. Tenderers are asked to specify what refurbishment would be carried out on existing buses and the expected timescale of those works. See Master ITT (Version 2 issued June 2005).

6. FREQUENCIES

The level of service (e.g. every 15 minutes) required by the Corporation is described in terms of the interval between departures. Whilst a completely regular service at the specified frequency should be possible at most times, occasionally a bus may be timetabled to depart up to five minutes earlier or later than the regular time. In addition journeys with specific start or finish times are required. These times must be adhered to.

Tenderers should note that when the specified frequency changes (e.g. between the peak and midday periods), the scheduled interval between buses should never be greater than that provided by the lower of the two frequencies **AT ANY POINT ON THE ROUTE.**

Tenderers should note that unless otherwise stated **all** journeys should operate between the terminal points defined in each direction.

6.1 Mondays to Fridays

1. St Pancras Station, Midland Road to Honor Oak, Forest Hill Tavern

0545 - 0640	Every 10 minutes
0641 - 0730	Every 6 minutes
0731 - 0930	Every 5 minutes
0931 - 1545	Every 6 minutes
1546 - 1840	Every 5½ minutes
1841 - 1930	Every 6 minutes
1931 - 0025	Every 8 minutes

First departure from St Pancras Station, Midland Road no later than 0550.
Last departure from St Pancras Station, Midland Road no earlier than 0020.

Tenderers should ensure that buses at Old Kent Road, Tesco are scheduled to be no more than 5 minutes apart between 0755 and 0855 and no more than 5½ minutes apart between 1620 and 1720.

2. Honor Oak, Forest Hill Tavern to Kings Cross Station, York Way

0520 - 0615	Every 10 minutes
0616 - 0715	Every 6 minutes
0716 - 0800	Every 5 minutes
0801 - 0820	Every 4 minutes
0821 - 0915	Every 5 minutes
0916 - 1500	Every 6 minutes
1501 - 1830	Every 5½ minutes
1831 - 1915	Every 6 minutes
1916 - 2400	Every 8 minutes

First departure from Honor Oak, Forest Hill Tavern no later than 0525.
Last departure from Honor Oak, Forest Hill Tavern no earlier than 2355.

Tenderers should ensure that buses at Southwark Station are scheduled to be no more than 5 minutes apart between 0740 and 0840 and no more than 6 minutes apart between 1540 and 1640.

6.2 Mondays to Fridays School days only

1. St Saviours & St Olaves School to Honor Oak, Forest Hill Tavern

1544 One Journey

The journey shown in Section 6.2 is specifically designed to meet the finish time of St Saviours & St Olaves School. It is possible that this time may be altered during the life of the contract. Tenderers should indicate whether they are able to adjust the time of the specified journey by up to 20 minutes (earlier or later) without alteration to the contract price. It may also be necessary for the journey to operate earlier than stated at the end of term and on other occasions at short notice.

6.3 Saturdays & Good Friday

1. St Pancras Station, Midland Road to Honor Oak, Forest Hill Tavern

0545 - 0725	Every 12 minutes
0726 - 0815	Every 10 minutes
0816 - 0925	Every 7½ minutes
0926 - 1900	Every 6 minutes
1901 - 0025	Every 8 minutes

First departure from St Pancras Station, Midland Road no later than 0550.
Last departure from St Pancras Station, Midland Road no earlier than 0020.

Tenderers should ensure that buses at Old Kent Road, Tesco are scheduled to be no more than 6 minutes apart between 1000 and 1100.

2. Honor Oak, Forest Hill Tavern to Kings Cross Station, York Way

0520 - 0635	Every 12 minutes
0636 - 0735	Every 10 minutes
0736 - 0845	Every 7½ minutes
0846 - 1805	Every 6 minutes
1806 - 2400	Every 8 minutes

First departure from Honor Oak, Forest Hill Tavern no later than 0525.
Last departure from Honor Oak, Forest Hill Tavern no earlier than 2355.

Tenderers should ensure that buses at Southwark Station are scheduled to be no more than 6 minutes apart between 0940 and 1040.

6.4 Sundays

1. St Pancras Station, Midland Road to Honor Oak, Forest Hill Tavern

0545 - 0835	Every 15 minutes
0836 - 0905	Every 12 minutes
0906 - 0935	Every 10 minutes
0936 - 0025	Every 8 minutes

First departure from St Pancras Station, Midland Road no later than 0550.
Last departure from St Pancras Station, Midland Road no earlier than 0020.

Tenderers should ensure that buses at Old Kent Road, Tesco are scheduled to be no more than 8 minutes apart between 1030 and 1130.

2. Honor Oak, Forest Hill Tavern to Kings Cross Station, York Way

0520 - 0810	Every 15 minutes
0811 - 0845	Every 12 minutes
0846 - 0915	Every 10 minutes
0916 - 2400	Every 8 minutes

First departure from Honor Oak, Forest Hill Tavern no later than 0525.
Last departure from Honor Oak, Forest Hill Tavern no earlier than 2355.

Tenderers should ensure that buses at Southwark Station are scheduled to be no more than 8 minutes apart between 1040 and 1140.

6.5 Boxing Day

1. St Pancras Station, Midland Road to Honor Oak, Forest Hill Tavern

0815 - 0905	Every 12 minutes
0906 - 0935	Every 10 minutes
0936 - 0025	Every 8 minutes

First departure from St Pancras Station, Midland Road no later than 0820.
Last departure from St Pancras Station, Midland Road no earlier than 0020.

Tenderers should ensure that buses at Old Kent Road, Tesco are scheduled to be no more than 8 minutes apart between 1030 and 1130.

2. Honor Oak, Forest Hill Tavern to Kings Cross Station, York Way

0805 - 0845	Every 12 minutes
0846 - 0915	Every 10 minutes
0916 - 2400	Every 8 minutes

First departure from Honor Oak, Forest Hill Tavern no later than 0810.
Last departure from Honor Oak, Forest Hill Tavern no earlier than 2355.

Tenderers should ensure that buses at Southwark Station are scheduled to be no more than 8 minutes apart between 1040 and 1140.

Tenderers must identify the cost of the Boxing Day element of this service separately.

6.6 Sunday nights/Monday mornings to Thursday nights/Friday mornings

1. St Pancras Station, Midland Road to Crystal Palace Parade

0030 - 0540 Every 30 minutes

First departure from St Pancras Station, Midland Road no later than 0035.
Last departure from St Pancras Station, Midland Road no earlier than 0535.

2. Crystal Palace Parade to Kings Cross Station, York Way

2355 - 0505 Every 30 minutes

First departure from Crystal Palace Parade no later than 2400.
Last departure from Crystal Palace Parade no earlier than 0500.

Tenderers must indicate costs for the night service separately.

6.7 Friday nights/Saturday mornings to Saturday nights/Sunday mornings

1. St Pancras Station, Midland Road to Crystal Palace Parade

0030 - 0540 Every 15 minutes

First departure from St Pancras Station, Midland Road no later than 0035.
Last departure from St Pancras Station, Midland Road no earlier than 0535.

2. Crystal Palace Parade to Kings Cross Station, York Way

2355 - 0505 Every 15 minutes

First departure from Crystal Palace Parade no later than 2400.
Last departure from Crystal Palace Parade no earlier than 0500.

Tenderers must indicate costs for the night service separately.

7. MINIMUM PERFORMANCE STANDARDS

Please refer to Section 2.7 of Part A of the Guide for Tenderers.

Tenderers should note that the objective of the Operator of Route Nos. 63 & N63 shall be to operate all scheduled mileage and adhere **fully** to the published timetable. The Operator must use its best endeavours to achieve this.

The **minimum** standards of acceptable performance for Route No. 63 shall be:

Average Excess Wait Time:	No more than 1.20 minutes
Minimum Operated Mileage:	No less than 98.00%

The **minimum** standards of acceptable performance for Route No. N63 shall be:

Departing on Time	No less than 85.00%
Minimum Operated Mileage	No less than 99.00%

or as notified by the Corporation from time to time. The Operator will be required to achieve or better the standards.

QSI Thresholds

The QSI threshold is the standard of performance to be achieved by the operator in order to qualify for an automatic contract extension (in accordance with Schedule IX of the Framework Agreement).

Average Excess Wait Time Threshold = 1.05 minutes

It is unlikely that the minimum number of QSI surveys for Threshold measurement will be conducted on Route No. N63 at present. However, this may change at a later date when a Threshold figure may be published.

Summary of proposed QSI coverage: Route Nos. 63 & N63

Note: While London Buses undertakes to carry out QSI surveys at the times and locations specified below, it may prove impossible to rearrange a survey cancelled or nullified at short notice.

Survey locations

Location of QSI survey points in each direction

Towards Honor Oak
Kings Cross
Elephant & Castle
Peckham

Towards Kings Cross
Peckham
Elephant & Castle

Total scheduled manual QSI surveys per quarter = 80.

8. RUNNING TIMES

Extracts from the public timetable with sample running times for Route Nos. 63 & N63 are attached at Appendix B. This gives an indication of the time required to travel the route. Attention is drawn to the variations in running times at different times of the day. Please refer to Section 2.8 of Part A of the Guide for Tenderers for further information.

Tenderers should carefully check the existing running times to ensure that they are appropriate in present traffic conditions.

When reviewing existing, and devising new, running times Tenderers should refer to:

- the minimum performance standards for Route Nos. 63 & N63 in Section 7 above;
- the historical performance data provided in Section 1 Part B of the introduction to this ITT;
- the paragraph in Section 12 referring to the proposed extension of the Cashless Boarding zone throughout the whole of the London area.

In order to meet reliability targets, Tenderers may wish to consider the inclusion of a boarding time allowance at Kings Cross Station as appropriate on all or some nights.

Tenderers may consider if school summer holiday schedules, incorporating running time reductions, are desirable for this route. In this event, schedules and costs must be submitted separately.

9. LAYOVERS

Under normal circumstances, layover time on stands and at bus stations should be restricted to that required to provide a reliable service. Longer layovers for any other purpose may only be taken with the permission of the Corporation.

10. TIMING CONSTRAINTS

Route No. 63 should interwork with Route No. N63 to form a seamless 24 hour service.

Tenderers submitting bids should bear this requirement in mind when compiling schedules. This requirement will be negotiated with the successful Tenderer for this route to ensure that optimal interworking/separation is delivered within its schedules.

11. CONTROL STRATEGY

Route Nos. 63 & N63 can suffer from the effects of traffic congestion, making some form of route control essential in order to achieve or better the minimum performance standards for this route.

Tenderers should submit proposals on the control strategy they intend to adopt and the type of control they would intend to use by completing the form provided in Section 3: Part 7 of this ITT. The cost of this control should be included within the main Tender price.

Tenderers should also indicate how they intend to facilitate driver changeovers and meal reliefs for this route.

Further information is provided in Section 2.11 of Part A of the Guide for Tenderers.

12. OPERATIONAL CONSIDERATIONS

Tenderers should note the following operating considerations affecting Route Nos. 63 & N63:

- Route No. 63 can suffer from unpredictable traffic delays in the Peckham, Old Kent Road, Elephant & Castle and Kings Cross areas.

Tenderers should also note the following factors which may have an impact on Route No. 63 & N63 in the foreseeable future:

- Proposals are being developed to extend the Cashless Boarding Zone throughout the whole of the London area. It is anticipated that this extension would result in significant savings in running and recovery times to bus routes within that proposed zone. As this route traverses a significant proportion of the proposed extended zone, **running time and, therefore, resource (cycle time and PVR) savings are expected. Tenderers are required to identify and submit the level of savings per vehicle that could be achieved by reducing peak vehicle requirement, and/or how reliability targets could be revised when the Scheme is introduced.**

The above factors have been included to assist Tenderers and represents the information currently available to the Corporation. Tenderers should make their own enquiries about events which may impact upon the route and should form their own views about their likely effect upon it.

13. STOPPING ARRANGEMENTS

Buses operating on Route Nos. 63 & N63 must serve all stops on the line of route designated for the route. There are two types of bus stop:

- Compulsory (white stop flag): where all buses must stop.
- Request (red stop flag): where buses are only required to stop if a passenger rings the bell or an intending passenger signals to the driver.

On all night routes (with N prefix) and on 24 hour routes (between the hours of 0100 and 0430) all bus stops are regarded as request stops regardless of their type.

Tenderers should note that there are proposals (subject to consultation) to remove the distinction between compulsory and request stops. If approved, the successful Tenderer will be advised of these changes in detail.

14. TIMING POINTS & MILEAGES

Timing Points

Buses should be timed at the following points:

Route No. 63

St Pancras Station *Midland Road*
Kings Cross Station *Euston Road*
Farringdon Station
Ludgate Circus
Southwark Station
Elephant & Castle *London Road*
St Saviours & St Olaves School
Bricklayers Arms *Old Kent Road*
Old Kent Road *Tesco*
Peckham Hill Street *Commercial Way*
Peckham *High Street Post Office*
Peckham Rye Station
Peckham Rye *East Dulwich Road*
Honor Oak Forest Hill Tavern

Honor Oak Forest Hill Tavern
Peckham Rye *East Dulwich Station*
Peckham Rye Station
Peckham *Clayton Arms*
Peckham Hill Street *Commercial Way*
Old Kent Road *Tesco*
Bricklayers Arms *Old Kent Road*
Elephant & Castle *London Road*
Southwark Station
Ludgate Circus
Farringdon Station
Kings Cross Station *York Way*

Route No. N63

St Pancras Station *Midland Road*
Kings Cross Station *Euston Road*
Farringdon Station
Ludgate Circus
Southwark Station
Elephant & Castle *London Road*
Bricklayers Arms *Old Kent Road*
Old Kent Road *Tesco*
Peckham Hill Street *Commercial Way*
Peckham *High Street Post Office*
Peckham Rye Station
Peckham Rye *East Dulwich Road*
Honor Oak Forest Hill Tavern
Sydenham Hill *Lordship Lane*
Crystal Palace Parade

Crystal Palace Parade
Sydenham Hill *Lordship Lane*
Honor Oak Forest Hill Tavern
Peckham Rye *East Dulwich Road*
Peckham Rye Station
Peckham Rye *Clayton Arms*
Peckham Hill Street *Commercial Way*
Old Kent Road *Tesco*
Bricklayers Arms *Old Kent Road*
Elephant & Castle *London Road*
Southwark Station
Ludgate Circus
Farringdon Station
Kings Cross Station *York Way*

Mileages for Route Nos. 63 & N63

St Pancras Station, Midland Road to Honor Oak, Forest Hill Tavern	7.7 miles
Honor Oak, Forest Tavern to Kings Cross Station, York Way	7.6 miles
St Saviours School - Honor Oak, Forest Hill Tavern	3.8 miles
St Pancras Station, Midland Road to Crystal Palace Parade	10.4 miles
Crystal Palace Parade to Kings Cross Station, York Way	10.4 miles

Tenderers should note that:

- these measurements are believed to be accurate to within 0.5 miles, but no warranty or representation as to accuracy is given;
- out of service stand workings have not been measured and are not included within the above measurements;
- if alternative or additional measurements are used by the Tenderer, these must be stated in the tender submission;
- point to point measurements pertaining to recognised curtailment points or alternative terminals will be agreed with the successful Tenderer once the contract has been awarded.

15. VEHICLE LIVERY

All vehicles to be used on Route Nos. 63 & N63 from the commencement of the new Route Agreement must be in a livery that is exclusively Corporation red. The paint should be matched accurately to the colour as defined by the following manufacturer's specifications:

ICI London Bus Red P498 FPF 3

Other manufacturers should also be able to produce this specification from the ICI colour chart.

This requirement does not include the lower panels which may be in a different colour but which shall not exceed 50cm in height, or the rooftop which should be painted white so as to reduce temperatures inside the vehicle during the summer months.

The positioning and size of Operators' logos are to be agreed between the Operator and the Corporation and, where possible, these should be above the front doors on the nearside of the vehicles and above the drivers' offside cab windows.

All livery proposals must be submitted to the Contracts Tendering Manager for approval.

APPENDIX A: ROUTE RECORD

ROUTE No. 63: KINGS CROSS STATION - HONOR OAK, FOREST HILL TAVERN

STREETS TRAVERSED

Towards Honor Oak, Forest Hill Tavern: Midland Road, Euston Road, Pentonville Road, King's Cross Road, Farringdon Road, Farringdon Street, Ludgate Circus, New Bridge Street, Blackfriars Bridge, Blackfriars Road, St George's Circus, London Road, Elephant & Castle, New Kent Road, Bricklayer's Arms Roundabout, Old Kent Road, Trafalgar Avenue, Sumner Road, Willowbrook Road, Peckham Hill Street, Peckham High Street, Clayton Road, Hanover Park, Rye Lane, Peckham Rye, Forest Hill Road.

Towards Kings Cross Station: Forest Hill Road, Peckham Rye, Rye Lane, Hanover Park, Clayton Road, Peckham High Street, Peckham Hill Street, Willowbrook Road, Sumner Road, Trafalgar Avenue, Old Kent Road, Bricklayer's Arms, New Kent Road, Elephant & Castle, London Road, St George's Circus, Blackfriars Road, Blackfriars Bridge, New Bridge Street, Ludgate Circus, Farringdon Street, Farringdon Road, King's Cross Road, Acton Street, Gray's Inn Road, York Way.

STANDS, TURNING POINTS AND DESTINATION BLINDS

Tenderers should note that under normal circumstances, the specific restrictions relating to each stand will apply to the whole stand at all times. Any variation to such standing arrangements must be agreed by the Corporation. In addition, Tenderers should note the following general requirements:

- 1) Drivers MUST switch off engines during layover periods at bus stations or on stands.
- 2) No meal reliefs may be taken on any stand (on or off line of route) without the permission of the Corporation.
- 3) No crew ferry vehicles may enter any stand (on or off line of route) without the permission of the Corporation.
- 4) Destination blind displays to be used are shown under each stand description. Tenderers may suggest, within their bids, alternative blind displays.
- 5) The intermediate (also known as via) blind display to be used on the nearside of the vehicle is shown in the box below:

63 via Elephant & Castle

For further information, please refer to Annex C of the Framework Agreement: General Conditions relating to the use of London Buses' Bus Stations and Stands.

KINGS CROSS, YORK WAY

Public stand for 10 buses on west side of York Way commencing opposite and 31 metres south of Wharfdale Road extending 112 metres south.

Buses proceed from York Way direct to stand, departing via York Way and Goods Way to Midland Road. Set down in York Way, at stop G and pick up in Midland Road, at stop S.

AVAILABILITY:	At any time.
OPERATING RESTRICTIONS:	No more than 3 vehicles on Route No. 63 should be scheduled to stand at any one time.
MEAL RELIEFS:	No meal relief vehicles to stand at any time.
FERRY VEHICLES:	No ferry vehicles to park on stand at any time.
OTHER INFORMATION:	LBSL toilet facilities available 24 hours a day.
BLIND DISPLAY:	King's Cross

CLERKENWELL GREEN, FARRINGDON LANE (from Honor Oak, Forest Hill Tavern)

Public stand for 3 buses in two portions:

1. For one bus on south west side of Farringdon Lane, commencing 2 metres south east of Vine Street Bridge and extending 10 metres south east.
2. Overflow stand for 2 buses on north side of Clerkenwell Green, commencing at the north east flank wall of No 32 and extending 20 metres south west.

Buses proceed from Farringdon Road via Clerkenwell Road and Farringdon Lane to stand, departing via Farringdon Lane and Ray Street Bridge to Farringdon Road. Set down in Farringdon Road, at stop C and pick up in Farringdon Road, at stop H.

AVAILABILITY:	At any time.
OPERATING RESTRICTIONS:	Unscheduled curtailments only.
MEAL RELIEFS:	No meal relief vehicles to stand at any time.
FERRY VEHICLES:	No ferry vehicles to park on stand at any time.
BLIND DISPLAY:	Clerkenwell Green

FARRINGDON STREET, STONECUTTER STREET (from Honor Oak, Forest Hill Tavern)

Public stand on north side of Stonecutter Street, commencing 16 metres west of the western kerbline of Farringdon Street and extending 50 metres west.

Buses proceed from Farringdon Street via Charterhouse Street, Holborn Circus, St Andrew Street, Shoe Lane and Stonecutter Street to stand, departing via Stonecutter Street to Farringdon Street. Set down in Farringdon Street, at stop HS and pick up in Farringdon Street, at stop L.

AVAILABILITY:	At any time.
OPERATING RESTRICTIONS:	Unscheduled curtailments only.
MEAL RELIEFS:	No meal relief vehicles to stand at any time.
FERRY VEHICLES:	No ferry vehicles to park on stand at any time.
BLIND DISPLAY:	Ludgate Circus

ELEPHANT & CASTLE, LAMBETH ROAD (from Honor Oak, Forest Hill Tavern)

Public stand for 7 buses on south side of Lambeth Road commencing 1.5 metres east of lamp standard No. 1357/06 and extending 83 metres east.

Buses proceed from London Road via Lambeth Road to stand, departing via Lambeth Road, St George's Road, Westminster Bridge Road and St George's Circus to London Road. Set down in London Road, at stop B and pick up in London Road, at stop E.

AVAILABILITY: At any time.
OPERATING RESTRICTIONS: Unscheduled curtailments only.
MEAL RELIEFS: No meal relief vehicles to stand at any time.
FERRY VEHICLES: No ferry vehicles to park on stand at any time.
BLIND DISPLAY: Elephant & Castle

BRICKLAYERS ARMS, BARTHOLOMEW STREET (from Honor Oak, Forest Hill Tavern)

Public stand on south side of Bartholomew Street, commencing opposite party wall of nos. 9/11 and extending 23 metres eastwards.

Buses proceed from Old Kent Road via Bricklayer's Arms Roundabout, Great Dover Street and Bartholomew Street to stand, departing via Bartholomew Street to New Kent Road. Set down in Old Kent Road and pick up in New Kent Road, at stop BB.

AVAILABILITY: At any time.
OPERATING RESTRICTIONS: Unscheduled curtailments only
MEAL RELIEFS: No meal relief vehicles to stand at any time.
FERRY VEHICLES: No ferry vehicles to park on stand at any time.
DISPLAY: Bricklayers Arms

PECKHAM BUS STATION

Private stand in Peckham Bus Station.

From Kings Cross Station.

Buses proceed from Peckham Hill Street via Peckham High Street and Peckham Bus Station to stand, departing via Peckham Bus Station and Peckham High Street to Peckham Hill Street. Set down in Peckham Hill Street, at stop D and pick up in Peckham Hill Street, at stop C.

From Honor Oak, Forest Hill Tavern.

Buses proceed from Hanover Park via Clayton Road, Peckham High Street and Peckham Bus Station to stand, departing via Peckham Bus Station to Peckham High Street. Set down in Hanover Park, at stop M and pick up in Peckham High Street, at stop F.

AVAILABILITY: At any time.
OPERATING RESTRICTIONS: Unscheduled curtailments only.
MEAL RELIEFS: No meal relief vehicles to stand at any time.
FERRY VEHICLES: No ferry vehicles to park on stand at any time.
BLIND DISPLAY: Peckham

PECKHAM RYE, EAST SIDE (from Kings Cross Station)

Public stand on east side of Peckham Rye, commencing 11 metres north of Nunhead Crescent and extending 20 metres north.

Buses proceed from Rye Lane via Peckham Rye and Peckham Rye (east side) to stand, departing via Peckham Rye (east side) and East Dulwich Road to Peckham Rye. Set down in Rye Lane, at stop EA and pick up in Peckham Rye, at stop WK.

AVAILABILITY: At any time.
OPERATING RESTRICTIONS: Unscheduled curtailments only.
MEAL RELIEFS: No meal relief vehicles to stand at any time.
FERRY VEHICLES: No ferry vehicles to park on stand at any time.
BLIND DISPLAY: Peckham Rye

HONOR OAK, FOREST HILL TAVERN

Public stand and stop on the northbound carriageway of Forest Hill Road commencing at a point opposite the junction with Therapia Road and extending 40m south.

Buses proceed from Forest Hill Road via bus only slip lane and Forest Hill Road to stand, departing to Forest Hill Road. Set down in Forest Hill Road, at stop WR and pick up in Forest Hill Road.

AVAILABILITY: At any time.
OPERATING RESTRICTIONS: No more than **2** vehicles on Route No. 63 should be scheduled to stand at any one time.
MEAL RELIEFS: No meal relief vehicles to stand at any time.
FERRY VEHICLES: No ferry vehicles to park on stand at any time.
OTHER INFORMATION: No toilet facilities.
BLIND DISPLAY: Honor Oak

APPENDIX A: ROUTE RECORD

ROUTE No. N63: KINGS CROSS STATION - CRYSTAL PALACE PARADE

STREETS TRAVERSED

Towards Crystal Palace Bus Station: Midland Road, Euston Road, Pentonville Road, King's Cross Road, Farringdon Road, Farringdon Street, Ludgate Circus, New Bridge Street, Blackfriars Bridge, Blackfriars Road, St George's Circus, London Road, Elephant & Castle, New Kent Road, Bricklayer's Arms Roundabout, Old Kent Road, Trafalgar Avenue, Sumner Road, Willowbrook Road, Peckham Hill Street, Peckham High Street, Clayton Road, Hanover Park, Rye Lane, Peckham Rye, Forest Hill Road, Wood Vale, Melford Road, Underhill Road, Lordship Lane, London Road, Sydenham Hill, Westwood Hill, Crystal Palace Parade.

Towards Kings Cross Station: Crystal Palace Parade, Westwood Hill, Sydenham Hill, London Road, Lordship Lane, Underhill Road, Melford Road, Wood Vale, Forest Hill Road, Peckham Rye, Rye Lane, Hanover Park, Clayton Road, Peckham High Street, Peckham Hill Street, Willowbrook Road, Sumner Road, Trafalgar Avenue, Old Kent Road, Bricklayer's Arms, New Kent Road, Elephant & Castle, London Road, St George's Circus, Blackfriars Road, Blackfriars Bridge, New Bridge Street, Ludgate Circus, Farringdon Street, Farringdon Road, King's Cross Road, Acton Street, Gray's Inn Road, York Way.

STANDS, TURNING POINTS AND DESTINATION BLINDS

Tenderers should note that under normal circumstances, the specific restrictions relating to each stand will apply to the whole stand at all times. Any variation to such standing arrangements must be agreed by the Corporation. In addition, Tenderers should note the following general requirements:

- 1) Drivers MUST switch off engines during layover periods at bus stations or on stands.
- 2) No meal reliefs may be taken on any stand (on or off line of route) without the permission of the Corporation.
- 3) No crew ferry vehicles may enter any stand (on or off line of route) without the permission of the Corporation.
- 4) Destination blind displays to be used are shown under each stand description. Tenderers may suggest, within their bids, alternative blind displays.
- 5) The intermediate (also known as via) blind display to be used on the nearside of the vehicle is shown in the box below:

N63 via Elephant & Castle

For further information, please refer to Annex C of the Framework Agreement: General Conditions relating to the use of London Buses' Bus Stations and Stands.

KINGS CROSS, YORK WAY

Public stand for 10 buses on west side of York Way commencing opposite and 31 metres south of Wharfdale Road extending 112 metres south.

Buses proceed from York Way direct to stand, departing via York Way and Goods Way to Midland Road. Set down in York Way, at stop G and pick up in Midland Road, at stop S.

AVAILABILITY:	At any time.
OPERATING RESTRICTIONS:	No more than 3 vehicles on Route No. N63 should be scheduled to stand at any one time.
MEAL RELIEFS:	No meal relief vehicles to stand at any time.
FERRY VEHICLES:	No ferry vehicles to park on stand at any time.
OTHER INFORMATION:	LBSL toilet facilities available 24 hours.
BLIND DISPLAY:	King's Cross

CLERKENWELL GREEN, FARRINGDON LANE (from Crystal Palace Parade)

Public stand for 3 buses in two portions:

1. For one bus on south west side of Farringdon Lane, commencing 2 metres south east of Vine Street Bridge and extending 10 metres south east.
2. Overflow stand for 2 buses on north side of Clerkenwell Green, commencing at the north east flank wall of No 32 and extending 20 metres south west.

Buses proceed from Farringdon Road via Clerkenwell Road and Farringdon Lane to stand, departing via Farringdon Lane and Ray Street Bridge to Farringdon Road. Set down in Farringdon Road, at stop C and pick up in Farringdon Road, at stop H.

AVAILABILITY:	At any time.
OPERATING RESTRICTIONS:	Unscheduled curtailments only.
MEAL RELIEFS:	No meal relief vehicles to stand at any time.
FERRY VEHICLES:	No ferry vehicles to park on stand at any time.
BLIND DISPLAY:	Clerkenwell Green

FARRINGDON STREET, STONECUTTER STREET (from Crystal Palace Parade)

Public stand on north side of Stonecutter Street, commencing 16 metres west of the western kerbline of Farringdon Street and extending 50 metres west.

Buses proceed from Farringdon Street via Charterhouse Street, Holborn Circus, St Andrew Street, Shoe Lane and Stonecutter Street to stand, departing via Stonecutter Street to Farringdon Street. Set down in Farringdon Street, at stop HN and pick up in Farringdon Street, at stop L.

AVAILABILITY:	At any time.
OPERATING RESTRICTIONS:	Unscheduled curtailments only.
MEAL RELIEFS:	No meal relief vehicles to stand at any time.
FERRY VEHICLES:	No ferry vehicles to park on stand at any time.
BLIND DISPLAY:	Ludgate Circus

ELEPHANT & CASTLE, LAMBETH ROAD (from Crystal Palace Parade)

Public stand for 7 buses on south side of Lambeth Road commencing 1.5 metres east of lamp standard No. 1357/06 and extending 83 metres east.

Buses proceed from London Road via Lambeth Road to stand, departing via Lambeth Road, St George's Road, Westminster Bridge Road and St George's Circus to London Road. Set down in London Road, at stop B and pick up in London Road, at stop E.

AVAILABILITY: At any time.
OPERATING RESTRICTIONS: Unscheduled curtailments only
MEAL RELIEFS: No meal relief vehicles to stand at any time.
FERRY VEHICLES: No ferry vehicles to park on stand at any time.
BLIND DISPLAY: Elephant & Castle

BRICKLAYERS ARMS, BARTHOLOMEW STREET (from Honor Oak, Forest Hill Tavern)

Public stand on south side of Bartholomew Street, commencing opposite party wall of nos. 9/11 and extending 23 metres eastwards.

Buses proceed from Old Kent Road via Bricklayer's Arms Roundabout, Great Dover Street and Bartholomew Street to stand, departing via Bartholomew Street to New Kent Road. Set down in Old Kent Road and pick up in New Kent Road, at stop BB.

AVAILABILITY: At any time.
OPERATING RESTRICTIONS: Unscheduled curtailments only
MEAL RELIEFS: No meal relief vehicles to stand at any time.
FERRY VEHICLES: No ferry vehicles to park on stand at any time.
DISPLAY: Bricklayers Arms

PECKHAM BUS STATION

Private stand in Peckham Bus Station.

From Kings Cross Station

Buses proceed from Peckham Hill Street via Peckham High Street and Peckham Bus Station to stand, departing via Peckham Bus Station and Peckham High Street to Peckham Hill Street. Set down in Peckham Hill Street, at stop D and pick up in Peckham Hill Street, at stop C.

From Crystal Palace Bus Station

Buses proceed from Hanover Park via Clayton Road, Peckham High Street and Peckham Bus Station to stand, departing via Peckham Bus Station to Peckham High Street. Set down in Hanover Park, at stop M and pick up in Peckham High Street, at stop F.

AVAILABILITY: At any time.
OPERATING RESTRICTIONS: Unscheduled curtailments only.
MEAL RELIEFS: No meal relief vehicles to stand at any time.
FERRY VEHICLES: No ferry vehicles to park on stand at any time.
BLIND DISPLAY: Peckham

PECKHAM RYE, EAST SIDE (from Kings Cross Station)

Public stand on east side of Peckham Rye, commencing 11 metres north of Nunhead Crescent and extending 20 metres north.

Buses proceed from Rye Lane via Peckham Rye and Peckham Rye (east side) to stand, departing via Peckham Rye (east side) and East Dulwich Road to Peckham Rye. Set down in Rye Lane, at stop EA and pick up in Peckham Rye, at stop WK.

AVAILABILITY: At any time.
OPERATING RESTRICTIONS: Unscheduled curtailments only.
MEAL RELIEFS: No meal relief vehicles to stand at any time.
FERRY VEHICLES: No ferry vehicles to park on stand at any time.
BLIND DISPLAY: Peckham Rye

HONOR OAK, FOREST HILL TAVERN (from Kings Cross Station)

Public stand and stop on the northbound carriageway of Forest Hill Road commencing at a point opposite the junction with Therapia Road and extending 40m south.

Buses proceed from Forest Hill Road via bus only slip lane and Forest Hill Road to stand, departing to Forest Hill Road. Set down in Forest Hill Road, at stop WR and pick up in Forest Hill Road.

AVAILABILITY: At any time.
OPERATING RESTRICTIONS: Unscheduled curtailments only
MEAL RELIEFS: No meal relief vehicles to stand at any time.
FERRY VEHICLES: No ferry vehicles to park on stand at any time.
BLIND DISPLAY: Honor Oak

CRYSTAL PALACE BUS STATION, WEST SIDE

Private stand for 5 buses facing north in marked bays on west side of bus station on east side of Crystal Palace Parade opposite Farquhar Road.

Buses proceed from Crystal Palace Parade via Crystal Palace Bus Station west side to stand, departing via Crystal Palace Bus Station west side to Crystal Palace Parade. Set down in Crystal Palace Parade, and pick up in Crystal Palace Parade, at stop B.

AVAILABILITY: At any time.
OPERATING RESTRICTIONS: No more than **2** vehicles on Route No. N63 should be scheduled to stand at any one time.
MEAL RELIEFS: No meal relief vehicles to stand at any time.
FERRY VEHICLES: No ferry vehicles to park on stand at any time.
OTHER INFORMATION: LBSL toilet facilities available 24 hours.
BLIND DISPLAY: Crystal Palace

APPENDIX B: SAMPLE RUNNING TIMES FOR ROUTE No. 63
(based on current schedule)

MONDAYS TO FRIDAYS

1. Kings Cross Station, Pancras Road to Honor Oak, Forest Hill Tavern

	Typical early morning	Longest morning peak	Typical interpeak	Longest afternoon peak	Typical late evening
Kings Cross Station					
<i>Pancras Road</i>	0550	0800	1231	1700	2301
<i>Kings Cross Station Euston Road</i>	0551	0803	1233	1702	2302
<i>Farringdon Station</i>	0559	0813	1243	1713	2310
<i>Ludgate Station</i>	0601	0816	1246	1716	2312
<i>Southwark Station</i>	0604	0820	1250	1721	2314
<i>Elephant & Castle London Road</i>	0607	0824	1254	1727	2317
<i>Bricklayers Arms Old Kent Road</i>	0612	0830	1300	1734	2322
<i>Old Kent Road Dunton Road</i>	0615	0833	1303	1738	2325
<i>Peckham Hill Station Commercial Way</i>	0621	0839	1309	1745	2330
<i>Peckham High Street Post Office</i>	0623	0841	1312	1748	2332
<i>Peckham Rye Station</i>	0626	0844	1316	1751	2335
<i>Peckham Rye East Dulwich Road</i>	0630	0849	1321	1758	2339
Honor Oak Forest Hill Tavern	0632	0852	1324	1801	2341
	42 minutes	52 minutes	53 minutes	61 minutes	40 minutes

Service Specification for Route Nos. 63 & N63 - 22/09/2008

2.Honor Oak, Forest Hill Tavern to Kings Cross Station, York Way

	Typical early morning	Longest morning peak	Typical interpeak	Longest afternoon peak	Typical late evening
Honor Oak Forest Hill Tavern	0525	0800	1233	1701	2305
<i>Peckham Rye East Dulwich Road</i>	0528	0805	1237	1705	2308
Peckham Rye Station	0531	0811	1242	1709	2311
<i>Peckham High Street Clayton Road</i>	0533	0814	1245	1712	2313
Peckham Hill Station	0535	0817	1248	1714	2315
<i>Commercial Way</i>	0535	0817	1248	1714	2315
<i>Old Kent Road Dunton Road</i>	0541	0826	1256	1722	2321
<i>Bricklayers Arms Old Kent Road</i>	0543	0829	1259	1725	2323
<i>Elephant & Castle London Road</i>	0547	0835	1304	1731	2327
Southwark Station	0552	0842	1310	1737	2332
Ludgate Station	0555	0847	1315	1743	2334
Farringdon Station	0557	0850	1318	1746	2336
Kings Cross Station York Way	0606	0901	1329	1758	2345
	41 minutes	61 minutes	56 minutes	57 minutes	40 minutes

SATURDAYS

1. Kings Cross Station, Pancras Road to Honor Oak, Forest Hill Tavern

	Typical early morning	Typical late AM shopping period	Typical PM shopping period	Typical late evening
Kings Cross Station <i>Pancras Road</i>	0550	1033	1503	2301
Kings Cross Station <i>Euston Road</i>	0551	1034	1504	2302
Farringdon Station	0559	1043	1513	2310
Ludgate Station	0601	1045	1515	2312
Southwark Station	0603	1048	1518	2314
Elephant & Castle <i>London Road</i>	0606	1051	1521	2317
Bricklayers Arms <i>Old Kent Road</i>	0611	1057	1527	2322
Old Kent Road <i>Dunton Road</i>	0613	1100	1530	2325
Peckham Hill Station				
<i>Commercial Way</i>	0618	1106	1536	2330
Peckham High Street <i>Post Office</i>	0620	1109	1539	2332
Peckham Rye Station	0623	1112	1542	2335
Peckham Rye <i>East Dulwich Road</i>	0627	1119	1549	2339
Honor Oak <i>Forest Hill Tavern</i>	0629	1122	1552	2341
	39 minutes	49 minutes	49 minutes	40 minutes

Service Specification for Route Nos. 63 & N63 - 22/09/2008

2. Honor Oak, Forest Hill Tavern to Kings Cross Station, York Way

	Typical early morning	Typical late AM shopping period	Typical PM shopping period	Typical late evening
Honor Oak Forest Hill Tavern	0525	1032	1502	2305
<i>Peckham Rye East Dulwich Road</i>	0528	1036	1506	2308
Peckham Rye Station	0531	1041	1511	2311
<i>Peckham High Street Clayton Road</i>	0533	1045	1515	2313
Peckham Hill Station				
<i>Commercial Way</i>	0535	1047	1517	2315
<i>Old Kent Road Dunton Road</i>	0541	1055	1525	2321
<i>Bricklayers Arms Old Kent Road</i>	0543	1058	1528	2323
<i>Elephant & Castle London Road</i>	0547	1102	1532	2327
Southwark Station	0552	1107	1537	2332
Ludgate Station	0555	1110	1540	2334
Farringdon Station	0557	1112	1542	2336
Kings Cross Station York Way	0606	1121	1551	2345
	41 minutes	49 minutes	49 minutes	40 minutes

SUNDAYS

1. Kings Cross Station, Pancras Road to Honor Oak, Forest Hill Tavern

	Typical early morning	Typical late AM shopping period	Typical PM shopping period	Typical late evening
Kings Cross Station <i>Pancras Road</i>	0531	1033	1509	2308
Kings Cross Station <i>Euston Road</i>	0532	1034	1510	2309
Farringdon Station	0539	1043	1519	2317
Ludgate Station	0541	1045	1521	2319
Southwark Station	0543	1047	1523	2321
Elephant & Castle <i>London Road</i>	0545	1050	1526	2324
Bricklayers Arms <i>Old Kent Road</i>	0549	1055	1531	2329
Old Kent Road <i>Dunton Road</i>	0551	1058	1534	2332
Peckham Hill Station				
<i>Commercial Way</i>	0556	1104	1540	2337
Peckham High Street <i>Post Office</i>	0558	1106	1542	2339
Peckham Rye Station	0601	1109	1545	2342
Peckham Rye <i>East Dulwich Road</i>	0604	1114	1550	2346
Honor Oak <i>Forest Hill Tavern</i>	0606	1117	1553	2348
	35 minutes	44 minutes	44 minutes	40 minutes

Service Specification for Route Nos. 63 & N63 - 22/09/2008

2. Honor Oak, Forest Hill Tavern to Kings Cross Station, York Way

	Typical early morning	Typical late AM shopping period	Typical PM shopping period	Typical late evening
Honor Oak Forest Hill Tavern	0510	1027	1503	2307
<i>Peckham Rye East Dulwich Road</i>	0513	1030	1506	2310
Peckham Rye Station	0516	1034	1510	2313
<i>Peckham High Street Clayton Road</i>	0518	1038	1514	2315
Peckham Hill Station				
<i>Commercial Way</i>	0520	1041	1517	2317
<i>Old Kent Road Dunton Road</i>	0526	1049	1525	2323
<i>Bricklayers Arms Old Kent Road</i>	0528	1052	1528	2325
<i>Elephant & Castle London Road</i>	0532	1057	1533	2329
Southwark Station	0537	1102	1538	2334
Ludgate Station	0540	1106	1542	2336
Farringdon Station	0542	1108	1544	2338
Kings Cross Station York Way	0551	1117	1553	2347
	41 minutes	50 minutes	50 minutes	40 minutes

APPENDIX B: SAMPLE RUNNING TIMES ROUTE No. N63
(based on current schedule)

SUNDAY NIGHT/MONDAY MORNING - THURSDAY NIGHT/FRIDAY MORNING

1. St Pancras, Midland Road to Crystal Palace Parade

	Typical early night	Typical late night
St Pancras Station <i>Midland Road</i>	0100	0400
Kings Cross Station <i>Euston Road</i>	0101	0401
Farringdon Station	0108	0408
Ludgate Station	0110	0410
Southwark Station	0112	0412
Elephant & Castle <i>London Road</i>	0114	0414
Bricklayers Arms <i>Old Kent Road</i>	0118	0418
Old Kent Road <i>Dunton Road</i>	0120	0420
Peckham Hill Street <i>Commercial Way</i>	0125	0425
Peckham High Street <i>Post Office</i>	0127	0427
Peckham Rye Station	0129	0429
Peckham Rye <i>East Dulwich Road</i>	0131	0431
Honor Oak <i>Forest Hill Tavern</i>	0135	0435
Sydenham Hill <i>Lordship Lane</i>	0138	0438
Crystal Palace Parade	0145	0445
	45 minutes	45 minutes

2. Crystal Palace Parade to Kings Cross Station, York Way

	Typical early night	Typical late night
Crystal Palace Parade	0105	0405
Sydenham Hill <i>Lordship Lane</i>	0112	0412
Honor Oak <i>Forest Hill Tavern</i>	0115	0415
Peckham Rye <i>East Dulwich Road</i>	0118	0418
Peckham Rye Station	0120	0420
Peckham <i>Clayton Arms</i>	0122	0422
Peckham Hill Street <i>Commercial Way</i>	0124	0424
Old Kent Road <i>Dunton Road</i>	0129	0429
Bricklayers Arms <i>Old Kent Road</i>	0131	0431
Elephant & Castle <i>London Road</i>	0134	0434
Southwark Station	0137	0437
Ludgate Station	0141	0441
Farringdon Station	0143	0443
Kings Cross Station <i>York Way</i>	0150	0450
	45 minutes	45 minutes

FRIDAY NIGHT/SATURDAY MORNING - SATURDAY NIGHT/SUNDAY MORNING1. St Pancras, Midland Road to Crystal Palace Parade

	<u>Typical early night</u>	<u>Typical late night</u>
St Pancras Station <i>Midland Road</i>	0110	0410
Kings Cross Station <i>Euston Road</i>	0111	0411
Farringdon Station	0118	0418
Ludgate Station	0120	0420
Southwark Station	0122	0422
Elephant & Castle <i>London Road</i>	0124	0424
Bricklayers Arms <i>Old Kent Road</i>	0128	0428
Old Kent Road <i>Dunton Road</i>	0130	0430
Peckham Hill Street <i>Commercial Way</i>	0135	0435
Peckham High Street <i>Post Office</i>	0137	0437
Peckham Rye Station	0139	0439
Peckham Rye <i>East Dulwich Road</i>	0141	0441
Honor Oak <i>Forest Hill Tavern</i>	0145	0445
Sydenham Hill <i>Lordship Lane</i>	0148	0448
Crystal Palace Parade	0155	0455
	45 minutes	45 minutes

2. Crystal Palace Parade to Kings Cross Station, York Way

	Typical early night	Typical late night
Crystal Palace Parade	0105	0405
Sydenham Hill <i>Lordship Lane</i>	0112	0412
Honor Oak <i>Forest Hill Tavern</i>	0115	0415
Peckham Rye <i>East Dulwich Road</i>	0118	0418
Peckham Rye Station	0120	0420
Peckham <i>Clayton Arms</i>	0122	0422
Peckham Hill Street <i>Commercial Way</i>	0124	0424
Old Kent Road <i>Dunton Road</i>	0129	0429
Bricklayers Arms <i>Old Kent Road</i>	0131	0431
Elephant & Castle <i>London Road</i>	0134	0434
Southwark Station	0137	0437
Ludgate Station	0141	0441
Farringdon Station	0143	0443
Kings Cross Station <i>York Way</i>	0150	0450
	45 minutes	45 minutes

The above tables have been included to assist Tenderers. They represent the information currently available to the Corporation. Tenderers should form their own views about what is appropriate in terms of running times. (See Section 8.)

PART B - PERFORMANCE STATISTICS

Route 63

Mileage Operated

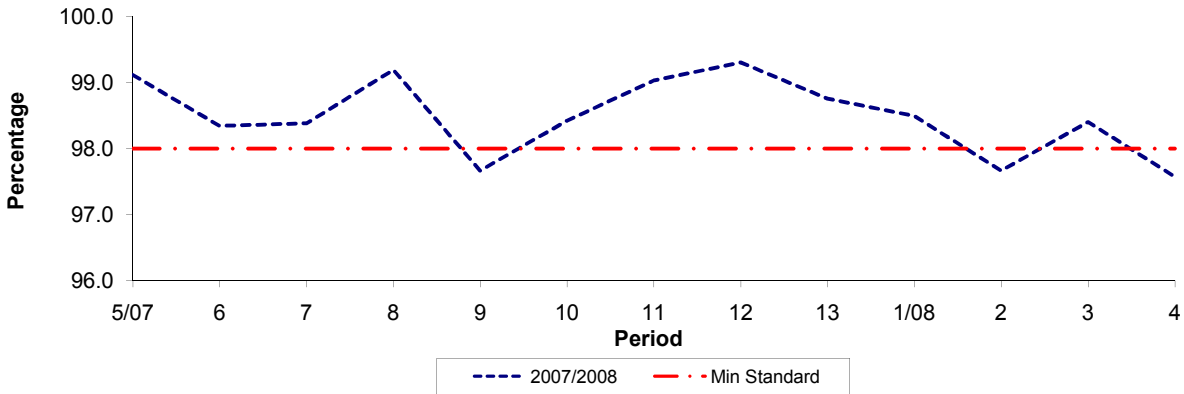

Period	5/07	6	7	8	9	10	11	12	13	1/08	2	3	4
2007/2008	99.11	98.34	98.38	99.19	97.66	98.42	99.03	99.30	98.75	98.49	97.66	98.40	97.57
Min Standard	98.00	98.00	98.00	98.00	98.00	98.00	98.00	98.00	98.00	98.00	98.00	98.00	98.00

Deductible Mileage

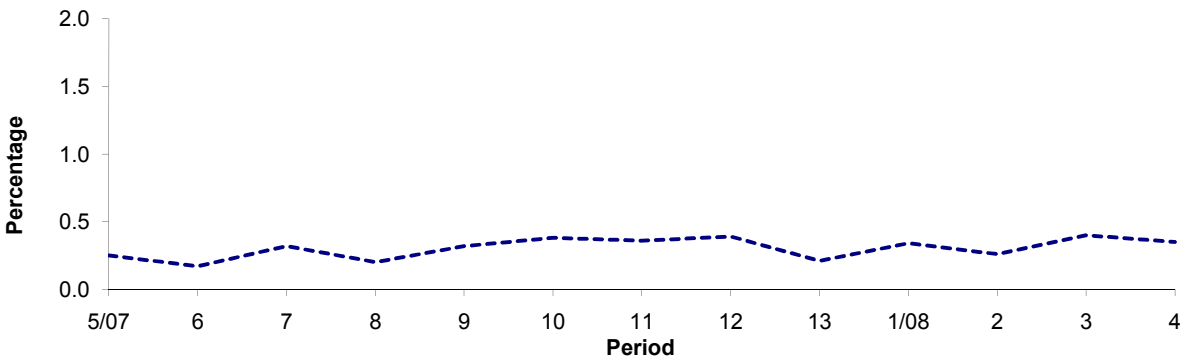

Period	5/07	6	7	8	9	10	11	12	13	1/08	2	3	4
2007/2008	0.25	0.17	0.32	0.20	0.32	0.38	0.36	0.39	0.21	0.34	0.26	0.40	0.35

Non Deductible Mileage

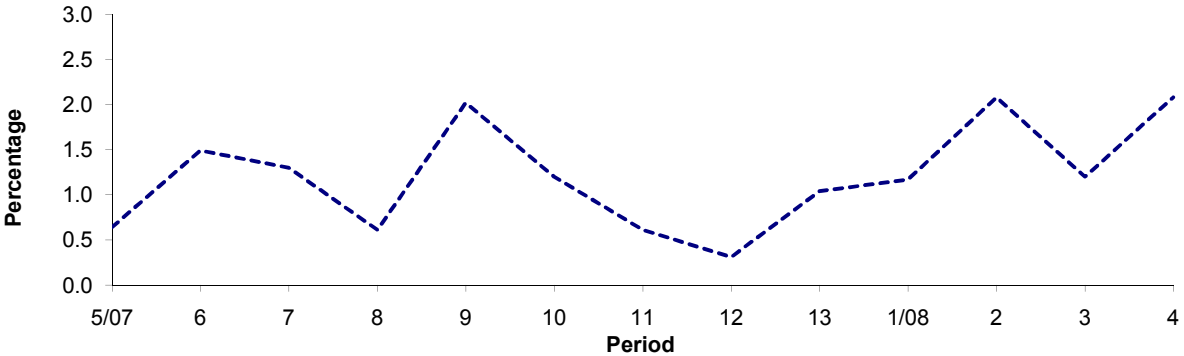

Period	5/07	6	7	8	9	10	11	12	13	1/08	2	3	4
2007/2008	0.64	1.49	1.30	0.61	2.02	1.20	0.61	0.31	1.04	1.17	2.08	1.20	2.08

Note : Mileage is based on 4 weeks data

PART B - PERFORMANCE STATISTICS

Route N63

Mileage Operated

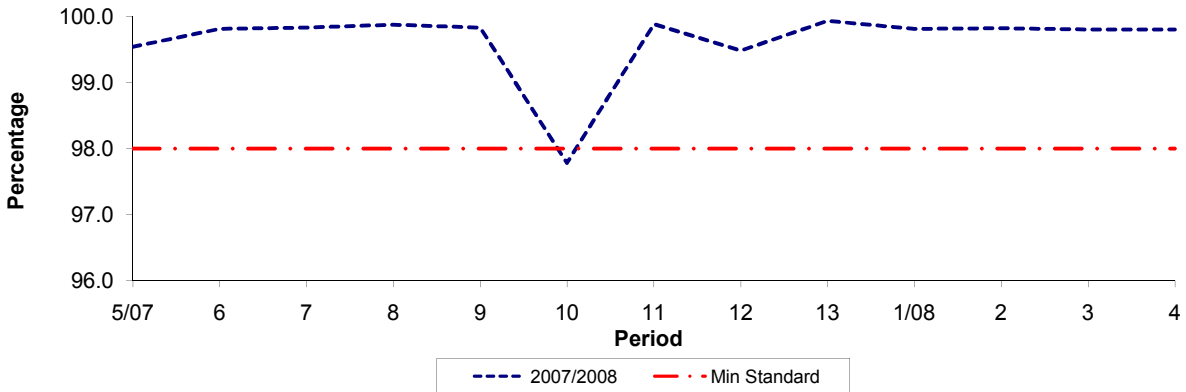

Period	5/07	6	7	8	9	10	11	12	13	1/08	2	3	4
2007/2008	99.54	99.81	99.83	99.87	99.83	97.78	99.88	99.48	99.93	99.81	99.82	99.80	99.80
Min Standard	98.00	98.00	98.00	98.00	98.00	98.00	98.00	98.00	98.00	98.00	98.00	98.00	98.00

Deductible Mileage

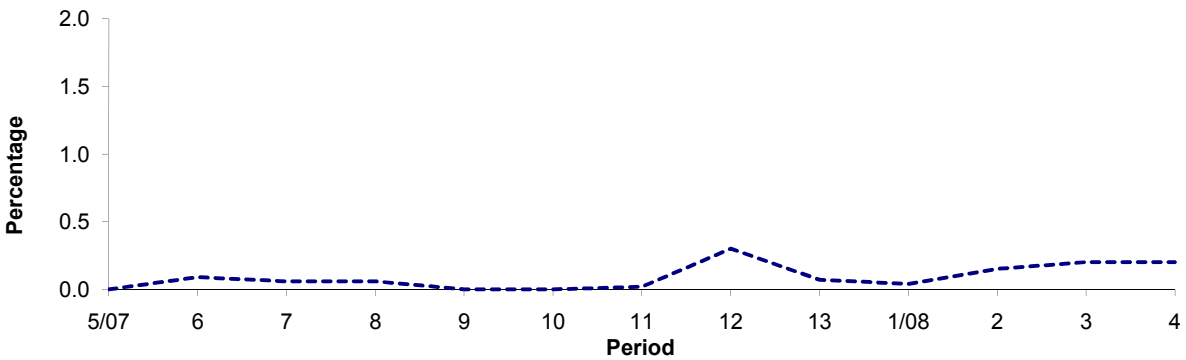

Period	5/07	6	7	8	9	10	11	12	13	1/08	2	3	4
2007/2008	0.00	0.09	0.06	0.06	0.00	0.00	0.02	0.30	0.07	0.04	0.15	0.20	0.20

Non Deductible Mileage

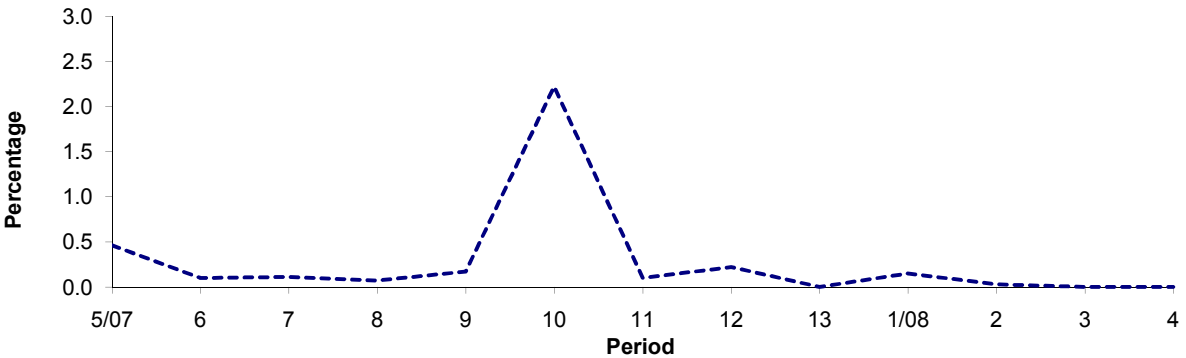

Period	5/07	6	7	8	9	10	11	12	13	1/08	2	3	4
2007/2008	0.46	0.10	0.11	0.07	0.17	2.22	0.10	0.22	0.00	0.15	0.03	0.00	0.00

Note : Mileage is based on 4 weeks data

PART B - PERFORMANCE STATISTICS

Route 63

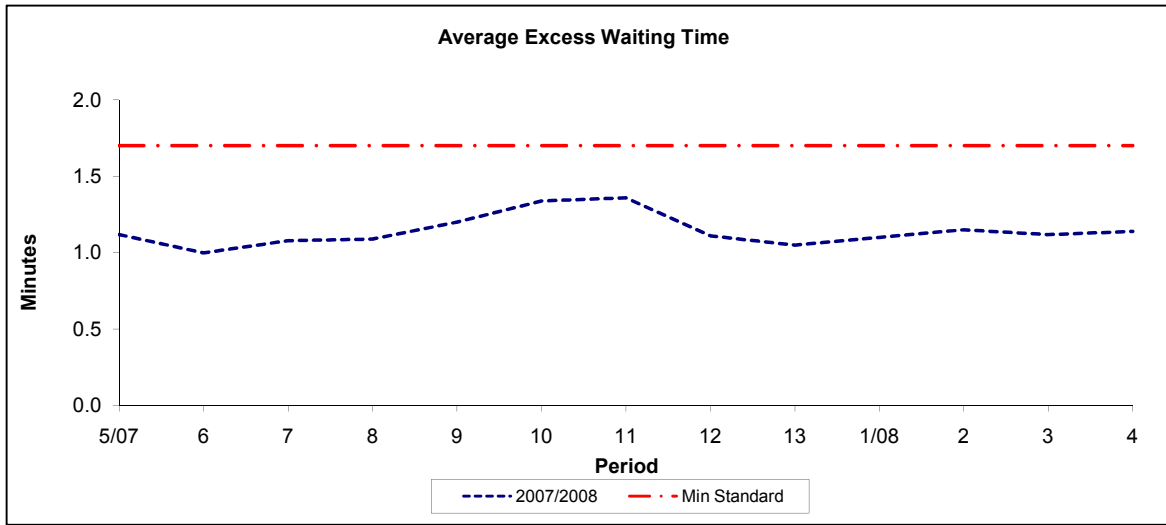

Period	5/07	6	7	8	9	10	11	12	13	1/08	2	3	4
2007/2008	1.12	1.00	1.08	1.09	1.20	1.34	1.36	1.11	1.05	1.10	1.15	1.12	1.14
Min Standard	1.70	1.70	1.70	1.70	1.70	1.70	1.70	1.70	1.70	1.70	1.70	1.70	1.70

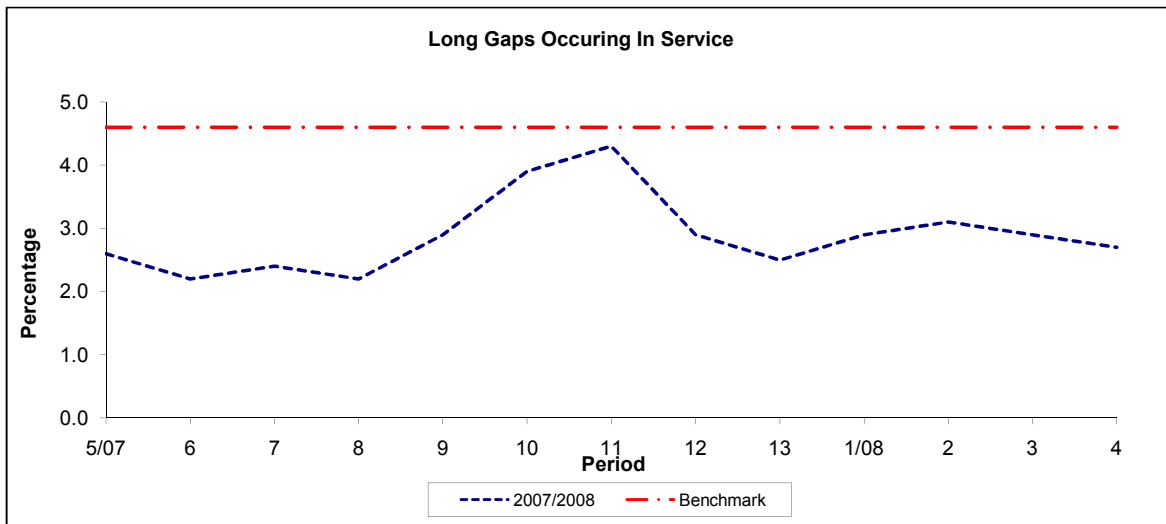

Period	5/07	6	7	8	9	10	11	12	13	1/08	2	3	4
2007/2008	2.60	2.20	2.40	2.20	2.90	3.90	4.30	2.90	2.50	2.90	3.10	2.90	2.70
Benchmark	4.60	4.60	4.60	4.60	4.60	4.60	4.60	4.60	4.60	4.60	4.60	4.60	4.60

Note : Reliability is based on 12 weeks rolling data

PART B - PERFORMANCE STATISTICS

Route N63

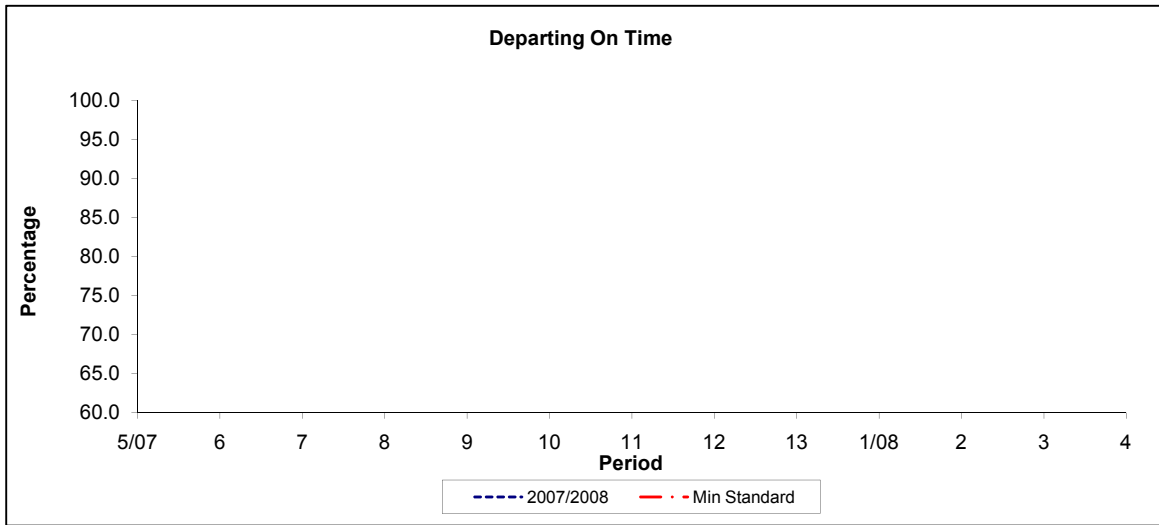

Period	5/07	6	7	8	9	10	11	12	13	1/08	2	3	4
2007/2008													
Min Standard													

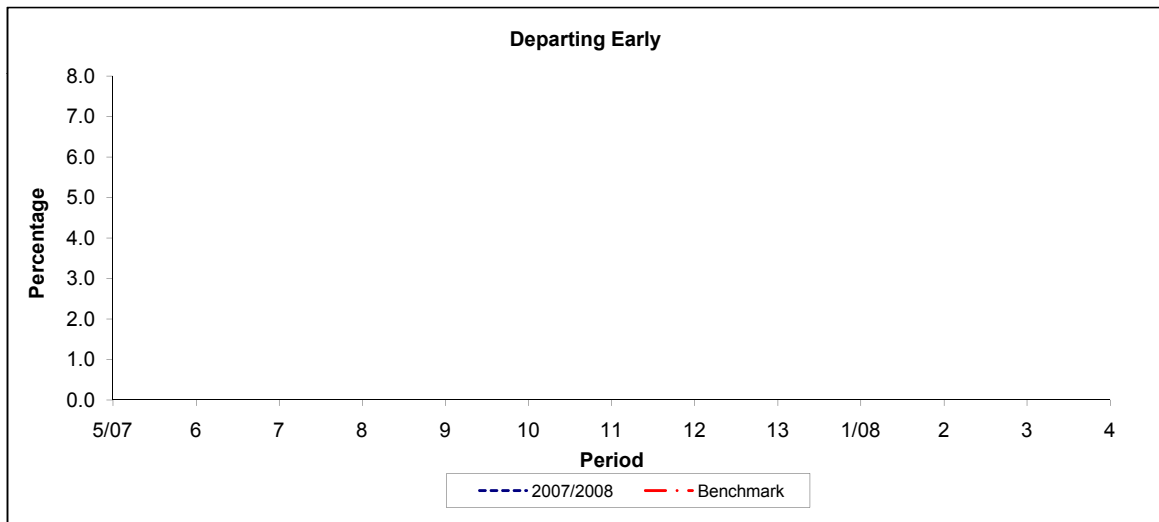

Period	5/07	6	7	8	9	10	11	12	13	1/08	2	3	4
2007/2008													
Benchmark													

Note : **No reliability data available**