

7. Service Specification

Route: 127

Contract Reference QC40804

This Service Specification forms section 7 of the ITT and should be read in conjunction with the ITT document, Version 1 dated 29 September 2011.

You are formally invited to tender for the provision of the bus service detailed below and in accordance with this Service Specification. Tenderers must ensure that a Compliant Tender is submitted and this will only be considered for evaluation if all parts of the Tender documents, as set out in section 11, have been received by the Corporation by the Date of Tender. The Tender must be fully completed in the required format, in accordance with the Instructions to Tenderers. A Compliant Tender must comply fully with the requirements of the Framework Agreement; adhere to the requirements of the Service Specification; and reflect the price of operating the Services with new vehicles.

Terminus Points	Purley Station, Whytecliffe Road to Tooting Broadway, Mitcham Road
Contract Basis	Incentivised
Commencement Date	27 th April 2013
Vehicle Type	87 capacity, dual door, double deck buses.
Current Maximum Approved Dimensions	10.5 metres long and 2.55 metres wide
New Vehicles Mandatory	Yes
Hybrid Price Required	No
Sponsored Route	No
Minimum Performance Standard	Departing on Time - No less than 78.00%
Extension Threshold	Departing on Time Threshold - 82.00%
Advertising Rights	Operator
Minimum Operated Mileage Standard	No less than 98.00%

The Date of Tender for this ITT is:
No later than 12 Noon on 23rd April 2012

Tenderers should refer to section 3 of Part A for the Service Specification Explanatory Notes and Appendix B of section 5 for the Example Service Specification of the ITT document.

SERVICE SPECIFICATION

- 1) SERVICE SPEC – ROUTE SPECIFICATION INFORMATION
- 2) NOTES
- 3) SCHEDULE REQUIREMENTS & PINCHPOINTS
- 4) OPERATIONAL CONSIDERATIONS
- 5) ROUTE RECORD, CURRENT PERFORMANCE, QSI BY TIME OF DAY,
IBUS MILEAGE & QSI POINTS

2) NOTES

Proposed Changes:

At this time, no changes are proposed to the existing service for introduction prior to the commencement of the new Route Agreement for Route No. 127.

Tenderers should note that there are no changes proposed as part of this Service Specification for Route No. 127.

3) SCHEDULE REQUIREMENTS & PINCHPOINTS

3.1) MONDAY TO FRIDAY SCHEDULE REQUIREMENTS & PINCHPOINTS

Purley Station, Whytecliffe Road to Tooting Broadway, Mitcham Road			Tooting Broadway, Mitcham Road to Purley Station, Whytecliffe Road		
First departure no later than 0530.			First departure no later than 0555.		
0525 - 0630	Every 20 minutes		0550 - 0615	Every 20 minutes	
0631 - 1900	Every 15 minutes		0616 - 1915	Every 15 minutes	
1901 - 2000	Every 20 minutes		1916 - 2015	Every 20 minutes	
2001 - 2335	Every 30 minutes		2016 - 0020	Every 30 minutes	
Last departure no earlier than 2330.			Last departure no earlier than 0015.		
Pinchpoints					
Mitcham, Fair Green	0755 - 0855	15 minutes	Woodcote Green	0800 - 0900	15 minutes
	1530 - 1630	15 minutes		1500 - 1600	15 minutes

3.2) SATURDAY AND GOOD FRIDAY SCHEDULE REQUIREMENTS & PINCHPOINTS

Purley Station, Whytecliffe Road to Tooting Broadway, Mitcham Road			Tooting Broadway, Mitcham Road to Purley Station, Whytecliffe Road		
First departure no later than 0530.			First departure no later than 0555.		
0525 - 0730	Every 30 minutes		0550 - 0725	Every 30 minutes	
0731 - 0830	Every 20 minutes		0726 - 0820	Every 20 minutes	
0831 - 1740	Every 15 minutes		0821 - 1830	Every 15 minutes	
1741 - 1900	Every 20 minutes		1831 - 2015	Every 20 minutes	
1901 - 2335	Every 30 minutes		2016 - 0020	Every 30 minutes	
Last departure no earlier than 2330.			Last departure no earlier than 0015.		
Pinchpoints					
Mitcham, Fair Green	0930 - 1030	15 minutes	Woodcote Green	0930 - 1130	15 minutes

3.3) SUNDAY AND PUBLIC HOLIDAY SCHEDULE REQUIREMENTS & PINCHPOINTS

Purley Station, Whytecliffe Road to Tooting Broadway, Mitcham Road		Tooting Broadway, Mitcham Road to Purley Station, Whytecliffe Road			
First departure no later than 0655.		First departure no later than 0655.			
0650 - 2335	Every 30 minutes	0650 - 0020	Every 30 minutes		
Last departure no earlier than 2330.		Last departure no earlier than 0015.			
Pinchpoints					
Mitcham, Fair Green	1100 - 1200	30 minutes	Woodcote Green	1100 - 1200	30 minutes

3.4) BOXING DAY SCHEDULE REQUIREMENTS & PINCHPOINTS

Purley Station, Whytecliffe Road to Tooting Broadway, Mitcham Road		Tooting Broadway, Mitcham Road to Purley Station, Whytecliffe Road			
First departure no later than 0825.		First departure no later than 0825.			
0820 - 2335	Every 30 minutes	0820 - 0020	Every 30 minutes		
Last departure no earlier than 2330.		Last departure no earlier than 0015.			
Pinchpoints					
Mitcham, Fair Green	1100 - 1200	30 minutes	Woodcote Green	1100 - 1200	30 minutes

4 OPERATIONAL CONSIDERATIONS

- 4.1) Route No. 127 should be best separated from Route No. 463 between Wallington Station Forecourt and Woodcote Green on evenings and Sundays.
- 4.2) When compiling schedules Tenderers are asked to consider passengers making connections to other services at the following locations:
Tooting Broadway LUL Station, Mitcham Junction Tram Stop, Mitcham Junction Rail Station, Hackbridge Station, Carshalton Station, Wallington Station, Purley Station.
- 4.3) Route No. 127 can suffer unpredictable traffic delays in the Carshalton, Mitcham and Tooting areas.
- 4.4) A public realm scheme is being implemented in Purley. An option to pedestrianise the High Street would have routing implications for Route No. 127. The successful Tenderer will be advised of the progress of any scheme.

**5) ROUTE RECORD, CURRENT PERFORMANCE, QSI BY TIME OF DAY,
IBUS MILEAGE & QSI POINTS**

5.1) ROUTE RECORD
As per Busnet Printout.

5.2) CURRENT PERFORMANCE
As per current print out.

5.3) QSI BY TIME OF DAY
As per current print out

5.4) IBUS MILEAGE & QSI POINTS
As per current print out.

LONDON BUSES - ROUTE DESCRIPTION

ROUTE 127: Purley, Whytecliffe Road - Tooting Broadway

Date of Structural Change: 14 April 2013.

Date of Service Change: 14 April 2013.

Reason for Issue: New contract.

STREETS TRAVERSED

Towards Tooting Broadway: Whytecliffe Road South, Purley Road, Tesco Access Road, Purley Road, Purley Cross, Brighton Road, Banstead Road, Foxley Lane, Woodcote Road, Manor Road, Railway Approach, Railway Approach Turning Circle, Railway Approach, Manor Road, Parkgate Road, Park Lane, Carshalton High Street, North Street, Nightingale Road, Hackbridge Road, London Road, Carshalton Road, Cranmer Road, Cricket Green, London Road, Raleigh Gardens, Holborn Way, London Road, Streatham Road, Mitcham Lane, Southcroft Road, Mitcham Road.

Towards Purley, Whytecliffe Road: Mitcham Road, Southcroft Road, Mitcham Lane, Streatham Road, London Road, Holborn Way, Upper Green West, London Road, Cricket Green, Cranmer Road, Carshalton Road, London Road, Hackbridge Road, Nightingale Road, North Street, Carshalton High Street, Park Lane, Parkgate Road, Manor Road, Woodcote Road, Foxley Lane, Russell Hill Road, Purley Cross, Purley Road, Purley High Street, Whytecliffe Road South.

AUTHORISED STANDS, CURTAILMENT POINTS, & BLIND DESCRIPTIONS

Please note that only stands, curtailment points, & blind descriptions as detailed in this contractual document may be used.

PURLEY, WHYTECLIFFE ROAD

Public stand for three buses on east side of Whytecliffe Road South, commencing 5 metres north of the north flank wall of No 52 and extending 33 metres north.

Buses proceed from Whytecliffe Road South direct to stand, departing to Whytecliffe Road South. Set down in Whytecliffe Road South, at Alighting Point Z2 (BP445 - Purley Station #, Last Stop on LOR: BP445 - Purley Station #) and pick up in Whytecliffe Road South, at Stop H (33766 - Purley Station #, First Stop on LOR: 33766 - Purley Station #).

AVAILABILITY:	At any time.
OPERATING RESTRICTIONS:	No more than 1 bus on Route 127 should be scheduled to stand at any one time.
MEAL RELIEFS:	No meal relief vehicles to stand at any time.
FERRY VEHICLES:	No ferry vehicles to park on stand at any time.
BLIND DISPLAY:	Purley.
OTHER INFORMATION:	Toilet facilities in station.

WOODCOTE ROAD (from TOOTING BROADWAY)

Buses proceed from Woodcote Road via Smitham Bottom Lane, Woodcote Park Avenue and Smitham Bottom Lane departing to Woodcote Road. Set down in Woodcote Road, at Stop T (17725 - Farm Lane, Last Stop on LOR: 17725 - Farm Lane) and pick up in Woodcote Road, at Stop V (17726 - Farm Lane, First Stop on LOR: 17726 - Farm Lane).

AVAILABILITY:	At any time.
OPERATING RESTRICTIONS:	Turning Point Only - Buses must not stand
BLIND DISPLAY:	Woodcote Green.

WALLINGTON, SHOTFIELD (from TOOTING BROADWAY)

Public stand for two buses on east side of Shotfield, commencing 51 metres north of Stanley Park Road and extending 26 metres south to a point outside the Health Centre.

Buses proceed from Manor Road via Beddington Gardens and Shotfield to stand, departing via Shotfield and Stanley Park Road to Woodcote Road. Set down in Manor Road, at Stop A (33895 - Wallington Station # / Manor Road, Last Stop on LOR: 33895 - Wallington Station # / Manor Road) and pick up in Woodcote Road, at Stop K (16623 - Wallington Town Centre, First Stop on LOR: 16623 - Wallington Town Centre).

AVAILABILITY:	At any time.
OPERATING RESTRICTIONS:	Unscheduled curtailments only.
MEAL RELIEFS:	No meal relief vehicles to stand at any time.
FERRY VEHICLES:	No ferry vehicles to park on stand at any time.
BLIND DISPLAY:	Wallington.

WALLINGTON STATION (from Purley, Whytecliffe Road)

Buses proceed from Railway Approach Turning Circle via Railway Approach and Manor Road departing to Woodcote Road. Set down in Railway Approach Turning Circle, at Stop C (36653 - Wallington Station #, Last Stop on LOR: 36653 - Wallington Station #) and pick up in Woodcote Road, at Stop J (16624 - Wallington Town Centre, First Stop on LOR: 16624 - Wallington Town Centre).

AVAILABILITY: At any time.
OPERATING RESTRICTIONS: **Turning Point Only - Buses must not stand**
BLIND DISPLAY: Wallington.

CARSHALTON, WRYTHE GREEN

Public off side stand for one bus on west side of West Street.

From Purley, Whytecliffe Road.

Buses proceed from North Street via Wrythe Green Road and West Street to stand, departing via West Street, Wrythe Lane and Wrythe Green Road to North Street. Set down in North Street, at Stop A (19130 - Carshalton Station #, Last Stop on LOR: 19130 - Carshalton Station #) and pick up in North Street, at Stop C (19129 - Carshalton College, First Stop on LOR: 19129 - Carshalton College).

From Tooting Broadway.

Buses proceed from Nightingale Road via Wrythe Green Road and West Street to stand, departing via West Street, Wrythe Lane and Wrythe Green Road to Nightingale Road. Set down in Nightingale Road, at Stop K (19125 - Strawberry Lane, Last Stop on LOR: 19125 - Strawberry Lane) and pick up in Nightingale Road, at Stop J (19127 - Bucklers Way, First Stop on LOR: 19127 - Bucklers Way).

AVAILABILITY: At any time.
OPERATING RESTRICTIONS: Unscheduled curtailments only
MEAL RELIEFS: No meal relief vehicles to stand at any time.
FERRY VEHICLES: No ferry vehicles to park on stand at any time.
BLIND DISPLAY: Wrythe Green.

HACKBRIDGE, ELM ROAD

Public stand for three buses on east side of Elm Road, commencing 44 metres north of Hackbridge Road and extending 36 metres north.

From Purley, Whytecliffe Road.

Buses proceed from Hackbridge Road via London Road, Longfield Avenue and Elm Road to stand, departing via Elm Road to Hackbridge Road. Set down in Hackbridge Road, at Stop A (7772 - Hackbridge Corner, Last Stop on LOR: 7772 - Hackbridge Corner) and pick up in Hackbridge Road, at Stop H (19121 - Corbet Close, First Stop on LOR: 19121 - Corbet Close).

From Tooting Broadway.

Buses proceed from London Road via Longfield Avenue and Elm Road to stand, departing via Elm Road and Hackbridge Road to London Road. Set down in London Road, at Stop T (17361 - Orchard Avenue, Last Stop on LOR: 17361 - Orchard Avenue) and pick up in London Road, at Stop P (16867 - Orchard Avenue, First Stop on LOR: 16867 - Orchard Avenue).

AVAILABILITY:	At any time.
OPERATING RESTRICTIONS:	Unscheduled curtailments only
MEAL RELIEFS:	No meal relief vehicles to stand at any time.
FERRY VEHICLES:	No ferry vehicles to park on stand at any time.
BLIND DISPLAY:	Hackbridge Corner.

MITCHAM, COMMONSIDE WEST (from Purley, Whytecliffe Road)

Public stand for four buses in 2 portions on the west side of Commonside West.

1- Stand for one bus commencing 26 metres north of lamp standard CO98/11 extending 10 metres south.

2- Stand for three buses commencing 19 metres north of lamp standard CO98/09 extending 33 metres south.

Buses proceed from London Road via Raleigh Gardens, Upper Green West, Upper Green East, Commonside West, Turning Circle and Commonside West to stand, departing via Commonside West and Upper Green East to London Road. Set down in London Road, at Stop Q (BP5331 - Glebe Court, Last Stop on LOR: BP5331 - Glebe Court) and pick up in London Road, at Stop M (33892 - Glebe Court, First Stop on LOR: 33892 - Glebe Court).

AVAILABILITY:	At any time.
OPERATING RESTRICTIONS:	Unscheduled curtailments only
MEAL RELIEFS:	No meal relief vehicles to stand at any time.
FERRY VEHICLES:	No ferry vehicles to park on stand at any time.
BLIND DISPLAY:	Mitcham.

TOOTING BROADWAY, LONGMEAD ROAD

Public stand for five buses in Longmead Road in three parts:

1. On north side of Longmead Road for three buses, commencing at a point 11 metres south of No 2 Longmead Road and extending 30 metres.
2. In the centre of Longmead Road for one bus.
3. On south side of Longmead Road for one bus, commencing at a point 14 metres east of eastern building line of Mitcham Road and extending 10 metres.

Buses proceed from Mitcham Road via Longmead Road to stand, departing via Longmead Road to Mitcham Road. Set down in Mitcham Road, at Stop G (25287 - Tooting Broadway Station <>, Last Stop on LOR: 25287 - Tooting Broadway Station <>) and pick up in Mitcham Road, at Stop C (29686 - Mitcham Road / Tooting Broadway Stn <>, First Stop on LOR: 29686 - Mitcham Road / Tooting Broadway Stn <>).

AVAILABILITY:	At any time.
OPERATING RESTRICTIONS:	No more than 1 bus on Route 127 should be scheduled to stand at any one time.
MEAL RELIEFS:	No meal relief vehicles to stand at any time.
FERRY VEHICLES:	No ferry vehicles to park on stand at any time.
BLIND DISPLAY:	Tooting Broadway.
OTHER INFORMATION:	Toilet facilities available.

PART B - PERFORMANCE STATISTICS

Route 127

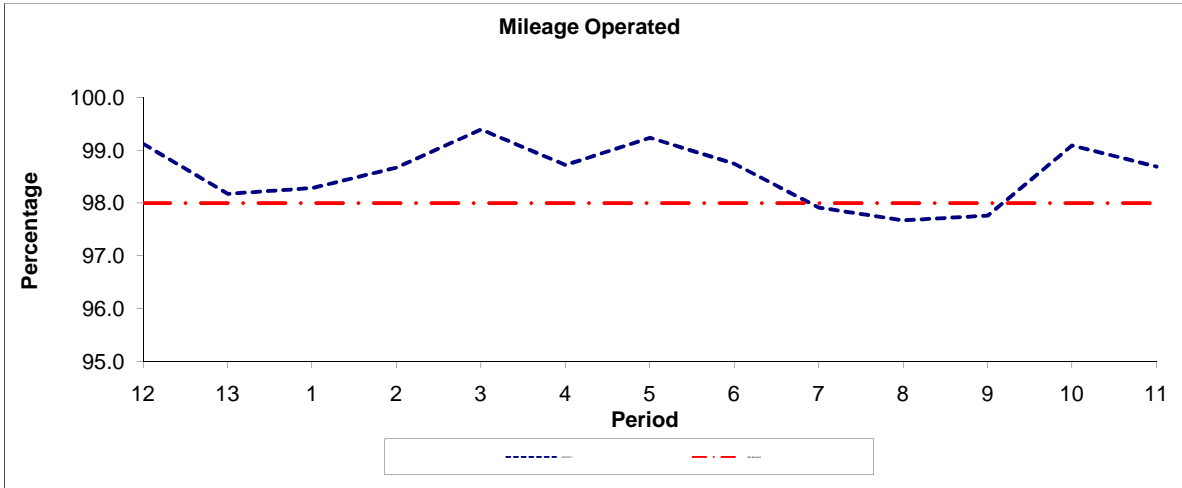

Period	12	13	1	2	3	4	5	6	7	8	9	10	11
2010/2011	99.12	98.17	98.28	98.67	99.39	98.72	99.23	98.74	97.91	97.67	97.76	99.09	98.69
Min Standard	98.00	98.00	98.00	98.00	98.00	98.00	98.00	98.00	98.00	98.00	98.00	98.00	98.00

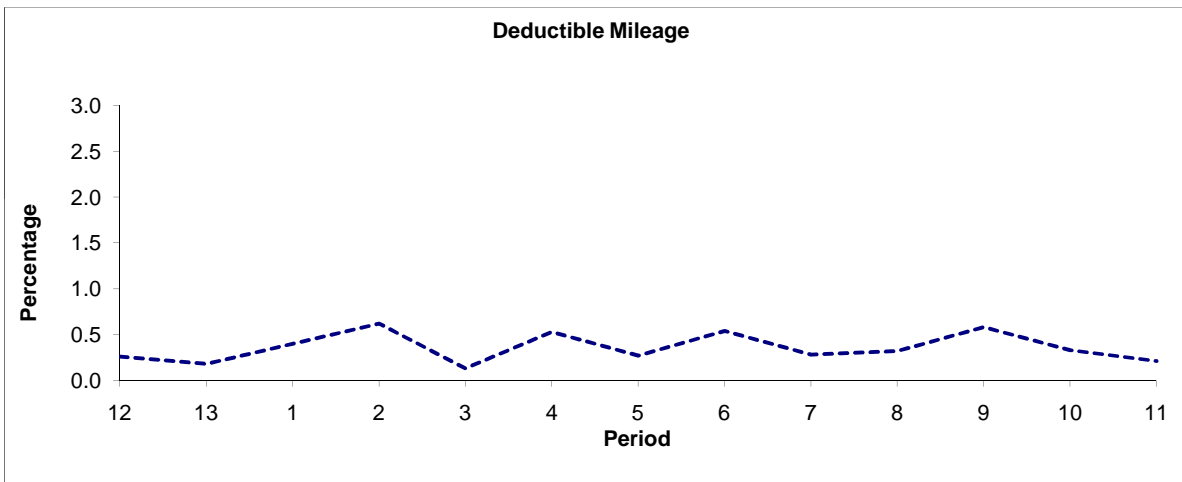

Period	12	13	1	2	3	4	5	6	7	8	9	10	11
2010/2011	0.26	0.18	0.40	0.62	0.13	0.53	0.27	0.54	0.28	0.32	0.58	0.33	0.21

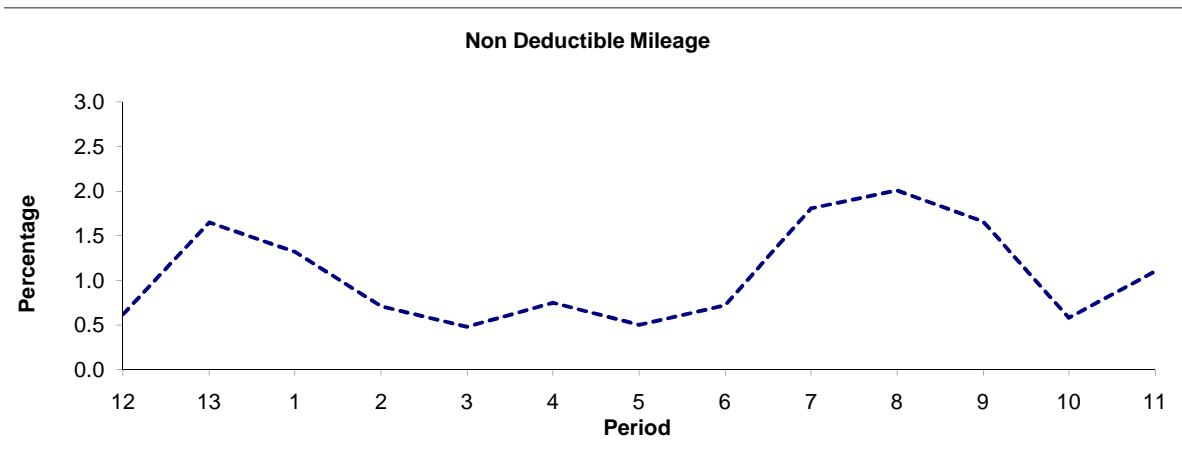

Period	12	13	1	2	3	4	5	6	7	8	9	10	11
2010/2011	0.62	1.65	1.32	0.71	0.48	0.75	0.50	0.72	1.81	2.01	1.66	0.58	1.10

Note : Mileage is based on 4 weeks data

PART B - PERFORMANCE STATISTICS

Route 127

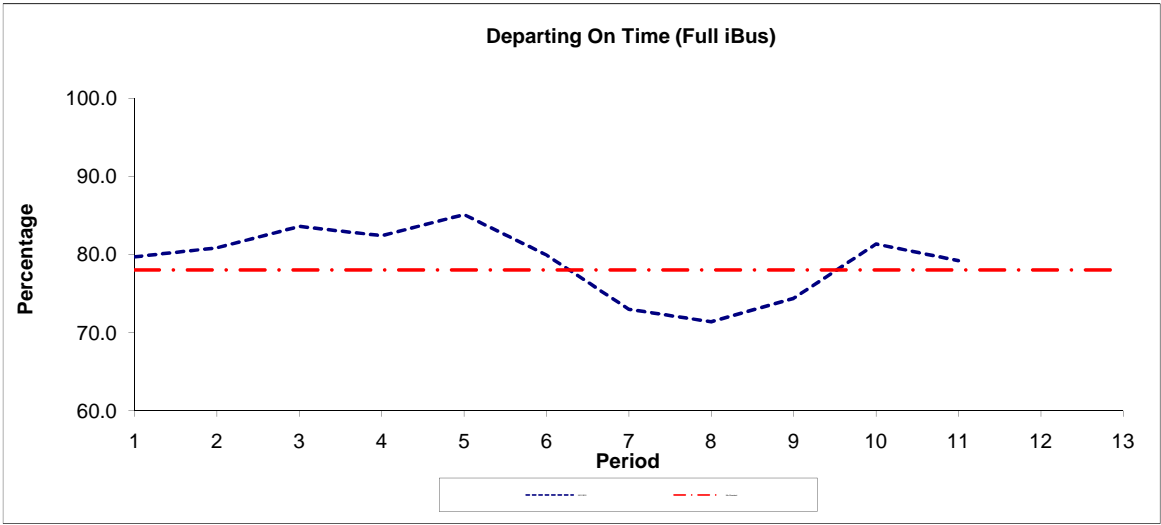

Period	1	2	3	4	5	6	7	8	9	10	11	12	13
2011/2012	79.7	80.8	83.6	82.4	85.1	79.9	73.0	71.4	74.4	81.3	79.2		
Min Standard	78.0	78.0	78.0	78.0	78.0	78.0	78.0	78.0	78.0	78.0	78.0	78.0	78.0

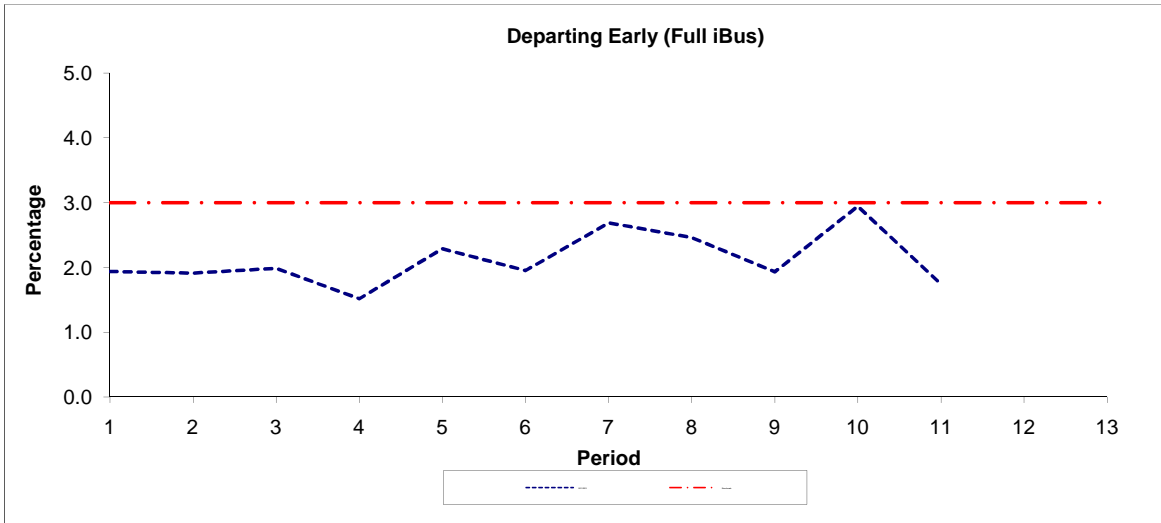

Period	1	2	3	4	5	6	7	8	9	10	11	12	13
2011/2012	1.9	1.9	2.0	1.5	2.3	2.0	2.7	2.5	1.9	2.9	1.7		
Benchmark	3.0	3.0	3.0	3.0	3.0	3.0	3.0	3.0	3.0	3.0	3.0	3.0	3.0

Note : Reliability is actual performance under full iBus (4 weeks data).
 Minimum Standards and Benchmarks are those applicable under the new contract.

ROUTE 127 - FULL iBUS RESULTS BY TIME OF DAY
QUARTERS 1 to 3 2011/12 (01/04/11 - 09/12/11)

MONDAY - FRIDAY

Time Period	Expected Buses	On AVL (%)	Linked (%)	Departing On Time (%)	Non Arrival / Not Linked (%)	Departing 8 - 2.5 mins Early (%)	Departing 5 - 15 mins Late (%)
0500 - 0700	10,279.	95.3	99.1	94.5	1.0	0.7	3.9
0700 - 1000	30,556.	99.5	96.8	78.0	3.5	2.3	16.2
1000 - 1300	31,460.	98.5	98.7	86.8	1.4	0.8	11.0
1300 - 1600	32,115.	97.7	95.8	75.3	4.6	1.3	18.7
1600 - 1900	30,901.	100.5	94.8	73.6	5.5	3.1	17.8
1900 - 2200	20,981.	99.3	98.2	82.5	1.9	2.6	13.0
2200 - 2400	10,317.	100.4	98.1	78.5	2.1	2.5	17.0
Summary	166,609.	98.9	97.0	78.9	3.5	2.0	15.6

SATURDAY

Time Period	Expected Buses	On AVL (%)	Linked (%)	Departing On Time (%)	Non Arrival / Not Linked (%)	Departing 8 - 2.5 mins Early (%)	Departing 5 - 15 mins Late (%)
0500 - 0700	1,339.	98.0	99.5	95.8	0.6	1.7	1.8
0700 - 1000	5,026.	100.7	99.3	93.7	0.7	1.4	4.1
1000 - 1300	6,384.	97.7	98.6	85.7	1.4	1.4	11.5
1300 - 1600	6,334.	99.3	95.5	76.6	4.7	2.1	16.7
1600 - 1900	6,151.	97.9	98.3	88.7	1.8	2.9	6.7
1900 - 2200	3,589.	99.9	94.6	63.2	5.4	0.9	30.5
2200 - 2400	2,112.	101.0	94.9	74.4	5.2	2.7	17.7
Summary	30,935.	99.0	97.3	82.1	2.8	1.9	13.2

SUNDAY AND BANK HOLIDAYS

Time Period	Expected Buses	On AVL (%)	Linked (%)	Departing On Time (%)	Non Arrival / Not Linked (%)	Departing 8 - 2.5 mins Early (%)	Departing 5 - 15 mins Late (%)
0500 - 0700	230.	90.4	99.6	99.5	0.5	0.0	0.0
0700 - 1000	3,699.	100.1	99.3	94.4	0.6	0.9	4.1
1000 - 1300	3,798.	98.1	98.7	87.0	1.5	2.4	9.2
1300 - 1600	3,865.	100.0	97.3	77.6	2.9	2.2	17.3
1600 - 1900	3,971.	98.9	99.2	82.9	0.8	2.8	13.5
1900 - 2200	3,719.	98.8	92.6	55.5	7.7	1.4	35.5
2200 - 2400	2,449.	100.5	97.3	84.1	2.8	4.9	8.1
Summary	21,731.	99.2	97.5	80.0	2.5	2.3	15.2

ALL DAYS

Time Period	Expected Buses	On AVL (%)	Linked (%)	Departing On Time (%)	Non Arrival / Not Linked (%)	Departing 8 - 2.5 mins Early (%)	Departing 5 - 15 mins Late (%)
0500 - 0700	11,848.	95.5	99.1	94.9	0.9	0.8	3.5
0700 - 1000	39,281.	99.7	97.3	80.2	3.1	2.1	14.6
1000 - 1300	41,642.	98.3	98.7	86.6	1.4	1.1	10.9
1300 - 1600	42,314.	98.1	95.9	75.7	4.4	1.5	18.3
1600 - 1900	41,023.	99.9	95.7	76.1	4.6	3.0	16.2
1900 - 2200	28,289.	99.3	97.0	77.0	3.0	2.2	17.8
2200 - 2400	14,878.	100.5	97.5	78.8	2.6	2.8	15.8
Summary	219,275.	99.0	97.1	79.4	3.4	2.0	15.2

Transport for London - Mileage and QSI Locations

v2.0 - Mileage directly imported from Caesar

Route 127
 Service change 25069
 Date 08/01/2011

Reason for Issue	Mileage Update
------------------	----------------

Version Detail

Locations shaded in blue denote QSI points under Full iBus

OUT DIRECTION					
Timing Point Code	Stop Number	Stop Name	Metres	Miles	
PURLWR	33766	Purley Station			
PYXRBA	SL39	Purley High Street / Purley Station	191	0.12	
	12450	Purley Library	220	0.14	
	16603	Plough Lane	451	0.28	
	16605	The Bridle Road	525	0.33	
	16607	Woodcote Drive	518	0.32	
	16609	Woodcote Lane	268	0.17	
	16611	Smithambottom Lane	185	0.11	
	17726	Farm Lane	475	0.30	
	16614	Lordsbury Field	414	0.26	
	WDCTGN	16615	Woodcote Green	275	0.17
	16617	Hall Road	275	0.17	
	16619	Blenheim Gardens	291	0.18	
	16621	Woodcote Road / Stafford Road	337	0.21	
	16623	Wallington Town Centre	277	0.17	
	WALLFC	36653	Wallington Station	304	0.19
	29355	Parkgate Road	500	0.31	
	29358	Park Lane	382	0.24	
	14179	Carshalton High Street	230	0.14	
	19132	Carshalton Pond	373	0.23	
CARSSN	19130	Carshalton Station	315	0.20	
	19127	Bucklers Way	508	0.32	
	19126	Strawberry Lane	230	0.14	
	19124	Nightingale Close	287	0.18	
	19122	Corbet Close	216	0.13	
HBGECR	7772	Hackbridge Corner	268	0.17	
	16867	Orchard Avenue	374	0.23	
	17363	Seymour Road	273	0.17	
	17365	Mill Green Road	152	0.09	
	17367	The Goat	366	0.23	
	BP080	Mitcham Junction Station	536	0.33	
	17371	Cranmer Road / Carshalton Road	229	0.14	
	R0138	Wilson Hospital	356	0.22	
	17374	Mitcham Police Station	235	0.15	
	BP5331	Glebe Court	556	0.35	
	MTCHFG	R0676	Raleigh Gardens	375	0.23
	20599	Downe Road	327	0.20	
	BP4519	Eveline Road	257	0.16	
	33486	Locks Lane	220	0.14	
	12680	Manship Road	197	0.12	
	12678	St James Road	249	0.15	
	1681	Ashbourne Road	469	0.29	
	MITCSR	4859	Mitcham Lane / Southcroft Road	303	0.19
		25665	Southcroft Road / Mitcham Lane	171	0.11
25663		Nimrod Road	326	0.20	
25661		Eastbourne Road	192	0.12	
25657		Amen Corner	294	0.18	
R0275		Tooting / The Mitre	390	0.24	
8817		Bickley Street	239	0.15	
TTBYMR		25287	Tooting Broadway Station	131	0.08
TOTAL ROUTE MILEAGE - OUT DIRECTION			15532 metres	9.65 miles	

BACK DIRECTION					
Timing Point Code	Stop Number	Stop Name	Metres	Miles	
TTBYMR	29686	Mitcham Road / Tooting Broadway Stn			
	8816	Tooting / The Mitre	276	0.17	
	3198	Amen Corner	259	0.16	
	25658	Crowborough Road	283	0.18	
	25660	Eastbourne Road	215	0.13	
	25662	Nimrod Road	279	0.17	
MITCSR	25664	Southcroft Road / Mitcham Lane	345	0.21	
	35973	Vectis Road	221	0.14	
	1682	Ashbourne Road	295	0.18	
	12679	St James Road	370	0.23	
	12683	Locks Lane	498	0.31	
	8803	Downe Road	443	0.28	
MTCHFG	BP637	Mitcham Fair Green	289	0.18	
	33892	Glebe Court	319	0.20	
	33709	Mitcham / Cricket Green	429	0.27	
	25165	Mitcham Police Station	202	0.13	
	R0136	Wilson Hospital	251	0.16	
	R0251	Cranmer Road / Carshalton Road	337	0.21	
	17369	Mitcham Junction Station	290	0.18	
	17366	The Goat	486	0.30	
	R0134	Mill Green Road	207	0.13	
	36974	Seymour Road	244	0.15	
	17361	Orchard Avenue	257	0.16	
HBGECR	7771	Hackbridge Corner	262	0.16	
	19121	Corbet Close	457	0.28	
	19123	Nightingale Close	231	0.14	
	19125	Strawberry Lane	319	0.20	
	19129	Carshalton College	313	0.19	
CARSSN	19131	Carshalton Station	375	0.23	
	19133	Carshalton Pond	297	0.18	
	14178	Carshalton High Street	294	0.18	
	29357	Park Lane	315	0.20	
	29356	Parkgate Road	390	0.24	
	WALLMR	33895	Wallington Station / Manor Road	310	0.19
	16624	Wallington Town Centre	268	0.17	
	16622	Woodcote Road / Stafford Road	261	0.16	
	16620	Blenheim Gardens	426	0.26	
	16618	Hall Road	248	0.15	
WDCTGN	16616	Woodcote Green	321	0.20	
	16613	Lordsbury Field	358	0.22	
	17725	Farm Lane	347	0.22	
	16612	Smitham Bottom Lane	342	0.21	
	16610	Woodcote Lane	304	0.19	
	R0721	Woodcote Drive	413	0.26	
	16606	The Bridle Road	276	0.17	
	16604	Plough Lane	525	0.33	
	7330	Purley Library	325	0.20	
	PYXRRH	R0719	Purley Cross	228	0.14
	4401	Purley High Street / Purley Station	187	0.12	
PURLWR	BP445	Purley Station	575	0.36	
TOTAL ROUTE MILEAGE - BACK DIRECTION			15762 metres	9.79 miles	