

CONTRACT SPECIFICATION

Tenders are requested for the following contract to operate a bus service.

Contract Reference	QC38202
Route Number	136
Terminus Points	Grove Park Station to Peckham Bus Station
Contract Basis	Incentivised
Commencement Date	26 th May 2012
Vehicle Type	87 capacity, dual door, double deck buses
Current Maximum Approved Dimensions	10.5 metres long and 2.5 metres wide
Advertising Rights	Operator
Sponsored Route	No
Minimum Performance Std	Average Excess Wait Time - No more than 1.10 minutes
Extension Threshold	Average Excess Wait Time Threshold - 0.95 minutes
Minimum Operated Mileage	No less than 98.00%

Tender Return Date: No later than 12 o'clock on 13th June 2011

SERVICE SPECIFICATION

CONTENTS

- 1) NOTES
- 2) SCHEDULE REQUIREMENTS & PINCHPOINTS
- 3) QSI POINTS & MILEAGE
- 4) OPERATIONAL CONSIDERATIONS
- 5) CURRENT PERFORMANCE, ROUTE RECORD & IBUS MILEAGE

1) NOTES

Proposed Changes:

At this time, no changes are proposed to the existing service for introduction prior to the commencement of the new Route Agreement for Route No. 136.

Tenderers should note that there are no changes proposed as part of this Service Specification for Route No. 136.

2) SCHEDULE REQUIREMENTS & PINCHPOINTS

2.1) MONDAY TO FRIDAY SCHEDULE REQUIREMENTS & PINCHPOINTS

Grove Park Station to Peckham Bus Station			Peckham Bus Station to Grove Park Station		
First departure no later than 0440.			First departure no later than 0440.		
0435 - 0520	Every 20 minutes		0435 - 0600	Every 20 minutes	
0521 - 0605	Every 12 minutes		0601 - 0635	Every 12 minutes	
0606 - 1850	Every 10 minutes		0636 - 2000	Every 10 minutes	
1851 - 1950	Every 12 minutes		2001 - 2035	Every 12 minutes	
1951 - 0025	Every 15 minutes		2036 - 0040	Every 15 minutes	
Last departure no earlier than 0020.			Last departure no earlier than 0035.		
Pinchpoints					
Lewisham Hospital	0700 - 0900	10 minutes	Catford, Lewisham Town Hall Bromley Road	0700 - 0900	10 minutes
	1505 - 1635	10 minutes		1505 - 1625	10 minutes

2.2) MONDAY TO FRIDAY SCHOOLDAYS SCHEDULE REQUIREMENTS

Grove Park Station to Peckham Bus Station	
1535	One journey

The journey shown in Section 2.2 is specifically designed to meet the finish time of Mallory School in Downham.

2.3) SATURDAY AND GOOD FRIDAY SCHEDULE REQUIREMENTS & PINCHPOINTS

Grove Park Station to Peckham Bus Station			Peckham Bus Station to Grove Park Station		
First departure no later than 0440.			First departure no later than 0440.		
0435 - 0555	Every 20 minutes		0435 - 0620	Every 20 minutes	
0556 - 0755	Every 12 minutes		0621 - 0820	Every 12 minutes	
0756 - 1745	Every 10 minutes		0821 - 1900	Every 10 minutes	
1746 - 1920	Every 12 minutes		1901 - 2020	Every 12 minutes	
1921 - 0025	Every 15 minutes		2021 - 0040	Every 15 minutes	
Last departure no earlier than 0020.			Last departure no earlier than 0035.		
Pinchpoints					
Lewisham Hospital	0925 - 1115	10 minutes	Catford, Lewisham Town Hall Bromley Road	0855 - 1115	10 minutes

2) SCHEDULE REQUIREMENTS & PINCHPOINTS - continued

2.4) SUNDAY AND PUBLIC HOLIDAY SCHEDULE REQUIREMENTS & PINCHPOINTS

Grove Park Station to Peckham Bus Station		Peckham Bus Station to Grove Park Station			
First departure no later than 0440.		First departure no later than 0440.			
0435 - 0700	Every 20 minutes	0435 - 0800	Every 20 minutes		
0701 - 0025	Every 15 minutes	0801 - 0040	Every 15 minutes		
Last departure no earlier than 0020.		Last departure no earlier than 0035.			
Pinchpoints					
Lewisham Hospital	1015 - 1145	15 minutes	Catford, Lewisham Town Hall Bromley Road	1020 - 1135	10 minutes

2.5) BOXING DAY SCHEDULE REQUIREMENTS & PINCHPOINTS

Grove Park Station to Peckham Bus Station		Peckham Bus Station to Grove Park Station			
First departure no later than 0805.		First departure no later than 0805.			
0800 - 0025	Every 15 minutes	0800 - 0040	Every 15 minutes		
Last departure no earlier than 0020.		Last departure no earlier than 0035.			
Pinchpoints					
Lewisham Hospital	1015 - 1145	15 minutes	Catford, Lewisham Town Hall Bromley Road	1020 - 1135	10 minutes

3) QSI POINTS & MILEAGE

It is intended Route No. 136 will have 96 surveys per quarter at the following locations:

QSI POINTS	
<i>Towards Peckham Bus Station</i>	<i>Towards Grove Park Station</i>
Grove Park	Peckham
Downham \$	Lewisham
Lewisham	Downham \$
MILEAGE: See Attached iBus Sheets	

\$ This location observed simultaneously in both directions - counted as two surveys.

4) OPERATIONAL CONSIDERATIONS

- 4.1) Route No. 136 should interwork with Route No. N136 between Grove Park Station and Peckham High Street to form a seamless 24 hour service.
- 4.2) Route No. 136 should be separated from Route No. 181 between Grove Park Station and Bromley Road during all periods, where possible.
- 4.3) When compiling schedules Tenderers are asked to consider passengers making connections to other services at the following locations: Grove Park Station and Lewisham Station.
- 4.4) Route Nos. 136 can suffer from unpredictable traffic delays in the Lewisham and Peckham areas.
- 4.5) The 2012 Olympic Games open on Friday 27th July and close on Sunday 12th August. The 2012 Paralympic Games start on Wednesday 29th August and close on Sunday 9th September. The Games will result in additional passenger demand across the network, requiring additional capacity on some routes. There will also be a number of road closures in the event areas resulting in route diversions. Operators should be aware there will be implications to them during this time. Full details and any extra resource required will be negotiated with the operator at a later date.

5) CURRENT PERFORMANCE, ROUTE RECORD & IBUS MILEAGE

- 5.1) CURRENT PERFORMANCE
As per current print out.
- 5.2) ROUTE RECORD
As per Busnet Printout.
- 5.3) IBUS MILEAGE
As per current print out.

PART B - PERFORMANCE STATISTICS

Route 136

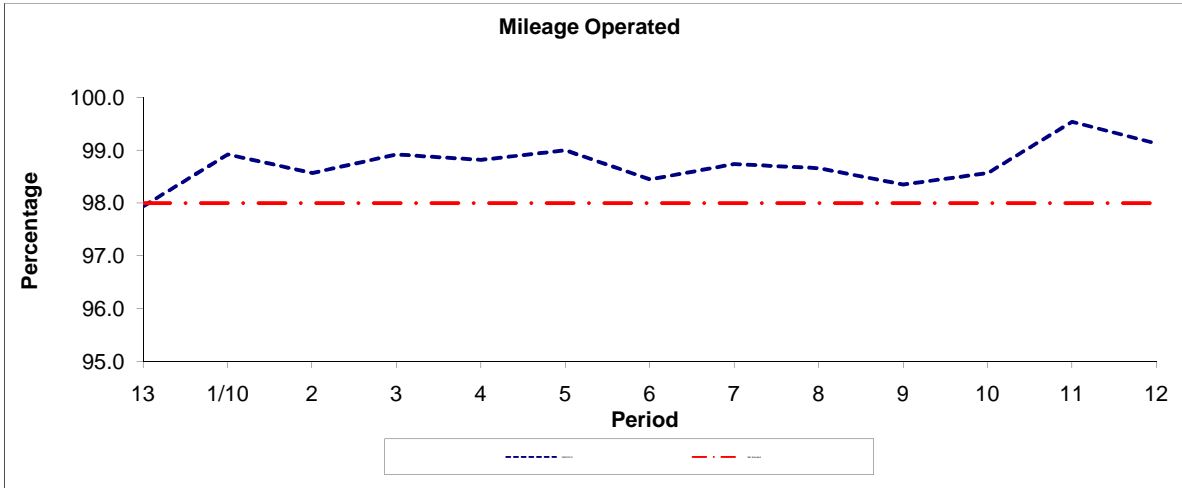

Period	13	1/10	2	3	4	5	6	7	8	9	10	11	12
2009/2010	97.94	98.92	98.57	98.92	98.82	99.00	98.45	98.74	98.66	98.35	98.57	99.54	99.13
Min Standard	98.00	98.00	98.00	98.00	98.00	98.00	98.00	98.00	98.00	98.00	98.00	98.00	98.00

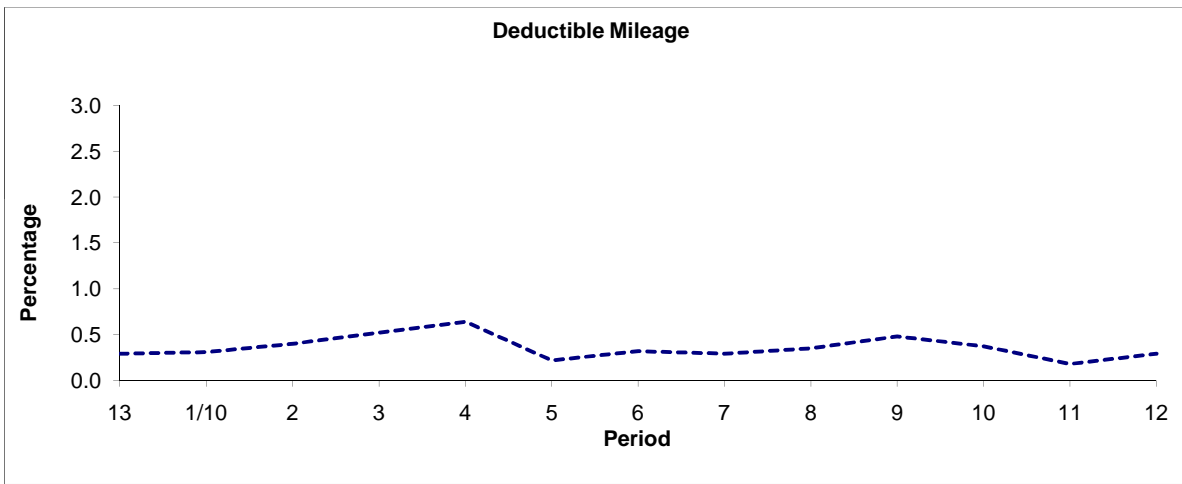

Period	13	1/10	2	3	4	5	6	7	8	9	10	11	12
2009/2010	0.29	0.31	0.40	0.52	0.64	0.22	0.32	0.29	0.35	0.48	0.37	0.18	0.29

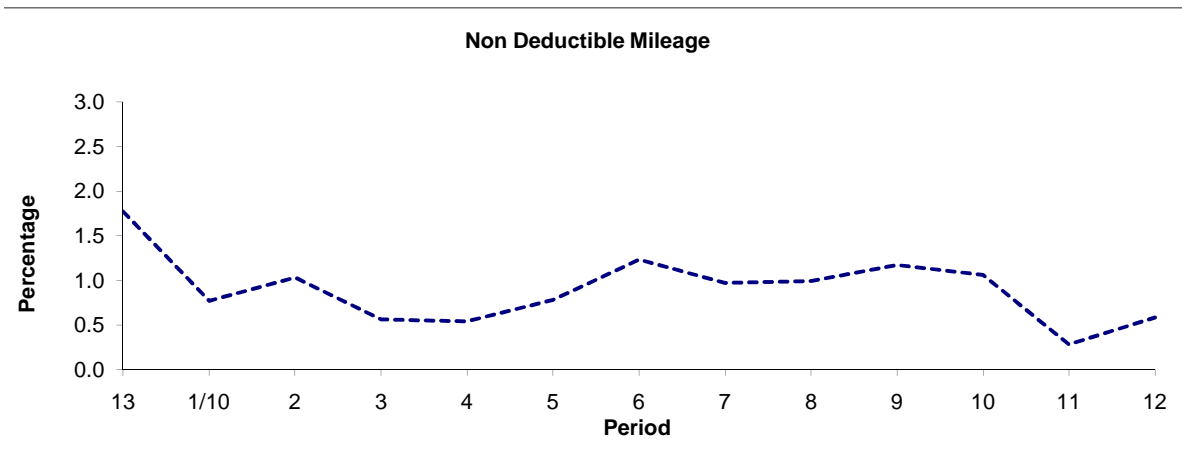

Period	13	1/10	2	3	4	5	6	7	8	9	10	11	12
2009/2010	1.77	0.77	1.03	0.56	0.54	0.78	1.23	0.97	0.99	1.17	1.06	0.28	0.58

Note : Mileage is based on 4 weeks data

PART B - PERFORMANCE STATISTICS

Route 136

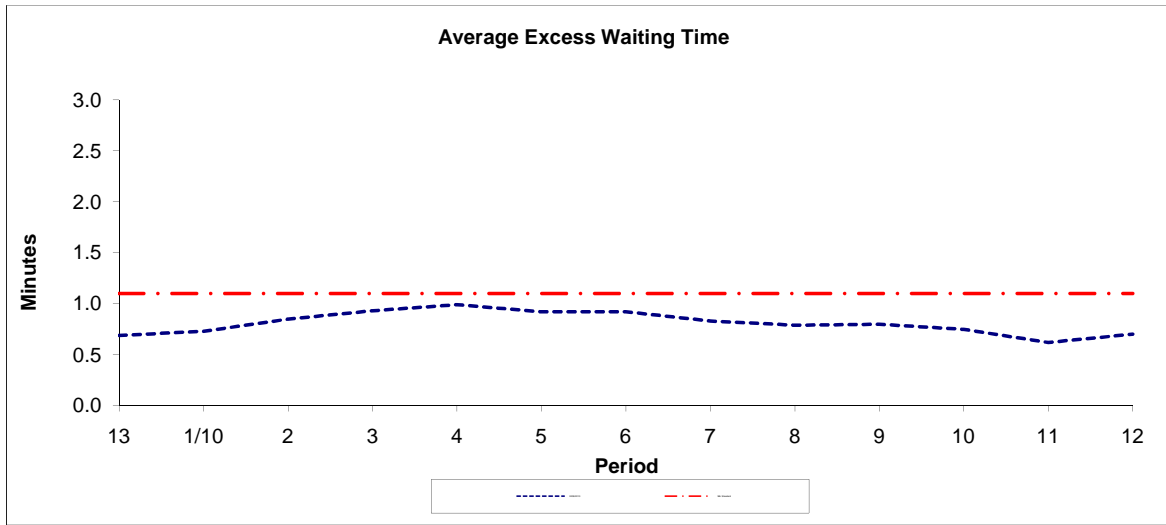

Period	13	1/10	2	3	4	5	6	7	8	9	10	11	12
2009/2010	0.69	0.73	0.85	0.93	0.99	0.92	0.92	0.83	0.79	0.80	0.75	0.62	0.70
Min Standard	1.10	1.10	1.10	1.10	1.10	1.10	1.10	1.10	1.10	1.10	1.10	1.10	1.10

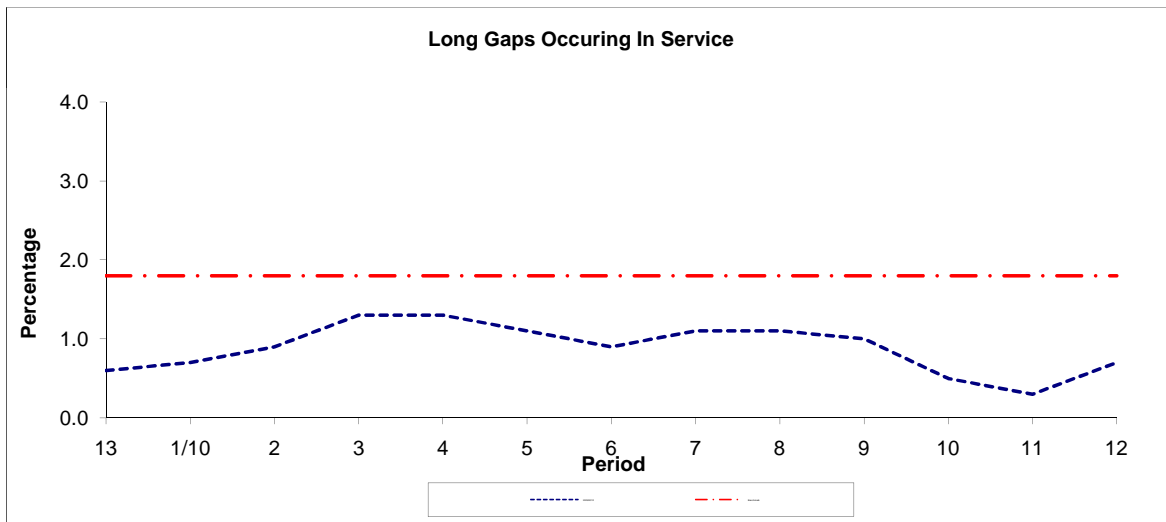

Period	13	1/10	2	3	4	5	6	7	8	9	10	11	12
2009/2010	0.60	0.70	0.90	1.30	1.30	1.10	0.90	1.10	1.10	1.00	0.50	0.30	0.70
Benchmark	1.80	1.80	1.80	1.80	1.80	1.80	1.80	1.80	1.80	1.80	1.80	1.80	1.80

Note : Reliability is based on 12 weeks rolling data

LONDON BUSES - ROUTE DESCRIPTION

ROUTE 136: Grove Park Station - Peckham Bus Station

Date of Structural Change: 26 May 2012.

Date of Service Change: 26 May 2012.

Reason for Issue: New Tender.

STREETS TRAVERSED

Towards Peckham Bus Station: Grove Park Bus Station, Baring Road, Downham Way, Bromley Road, Rushey Green, Lewisham High Street, Molesworth Street, Lewisham High Street, Lewis Grove, Lee Bridge, Lewisham High Street, Loampit Vale Roundabout, Loampit Vale, Loampit Hill, Lewisham Way, New Cross Road, Queen's Road, Peckham High Street, Peckham Bus Station.

Towards Grove Park Station: Peckham Bus Station, Peckham High Street, Queen's Road, New Cross Road, Amersham Road, Lewisham Way, Loampit Hill, Loampit Vale, Loampit Vale Roundabout, Lewisham High Street, Lee Bridge, Lewis Grove, Lewisham High Street, Rushey Green, Bromley Road, Downham Way, Baring Road, Grove Park Bus Station.

STANDING AND TURNING POINTS

GROVE PARK STATION

Private stand for 4 buses standing abreast facing south-west in marked bays in Grove Park Bus Station on west side of Baring Road between Le May Avenue and Chinbrook Road. Buses proceed from Grove Park Bus Station direct to stand, departing to Grove Park Bus Station. Set down in Grove Park Bus Station, at Alighting Point and pick up in Grove Park Bus Station, at Stop L.

AVAILABILITY:	At any time.
OPERATING RESTRICTIONS:	No more than 3 buses on Route 136 should be scheduled to stand at any one time.
MEAL RELIEFS:	No meal relief vehicles to stand at any time.
FERRY VEHICLES:	No ferry vehicles to park on stand at any time.
DISPLAY:	Grove Park.

DOWNHAM, OLD BROMLEY ROAD/MACDONALDS (from PECKHAM BUS STATION)

Public stand for one bus in Old Bromley Road, north of Ashfield Road.
Buses proceed from Bromley Road via Old Bromley Road to stand, departing via Old Bromley Road to Bromley Road. Set down in Bromley Road, at Stop DL and pick up in Bromley Road, at Stop SU.

AVAILABILITY: At any time.
OPERATING RESTRICTIONS: Unscheduled curtailments only.
MEAL RELIEFS: No meal relief vehicles to stand at any time.
FERRY VEHICLES: No ferry vehicles to park on stand at any time.
DISPLAY: Downham, Bromley Road.

CATFORD BUS GARAGE

Private stand on forecourt of Catford Bus Garage.

From Grove Park Station.

Buses proceed from Bromley Road via Catford Bus Garage to stand, departing via Catford Bus Garage to Bromley Road. Set down in Bromley Road, at stop BB and pick up in Bromley Road, at stop BN.

From Peckham Bus Station.

Buses proceed from Bromley Road via Catford Bus Garage to stand, departing via Catford Bus Garage to Bromley Road. Set down in Bromley Road and pick up in Bromley Road, at stop BC.

AVAILABILITY: At any time.
OPERATING RESTRICTIONS: Unscheduled curtailments only
MEAL RELIEFS: No meal relief vehicles to stand at any time.
FERRY VEHICLES: No ferry vehicles to park on stand at any time.
DISPLAY: Bellingham, Catford Bus Garage.

CATFORD, THOMAS LANE (from GROVE PARK STATION)

Public stand for three buses on east side of Thomas Lane, commencing 25 metres south of the south kerbline of Holbeach Road and extending 25 metres south.

Buses proceed from Bromley Road via Rushey Green, Catford Road, Doggett Road, Holbeach Road and Thomas Lane to stand, departing via Thomas Lane, Catford Road, Rushey Green, Brownhill Road, Plassy Road and Sangley Road to Bromley Road. Set down in Bromley Road, at Stop A and pick up in Bromley Road, at Stop Y.

AVAILABILITY: At any time.
OPERATING RESTRICTIONS: Unscheduled curtailments only
MEAL RELIEFS: No meal relief vehicles to stand at any time.
FERRY VEHICLES: No ferry vehicles to park on stand at any time.
DISPLAY: Catford, Town Centre.

LEWISHAM, MOLESWORTH STREET [NORTH] (from PECKHAM BUS STATION)

Public stand on east side of Molesworth Street commencing 8 metres north of lamp standard no.22 in line with a point opposite the northern kerb line of exit road from office block, and extending 110 metres north.

Buses proceed from Loampit Vale via Loampit Vale Roundabout and Molesworth Street to stand, departing via Molesworth Street to Lewisham High Street. Set down in Loampit Vale, at Stop D and pick up in Lewisham High Street, at Stop T.

AVAILABILITY: At any time.
OPERATING RESTRICTIONS: Unscheduled curtailments only.
MEAL RELIEFS: No meal relief vehicles to stand at any time.
FERRY VEHICLES: No ferry vehicles to park on stand at any time.
DISPLAY: Lewisham, Shopping Centre.

LEWISHAM BUS STATION

Private stand for up to 16 buses in Lewisham Bus Station on north side of Loampit Vale on east side of Lewisham DLR Station.

From Grove Park Station.

Buses proceed from Lewisham High Street via Loampit Vale Roundabout, Lewisham Road, Station Road and Lewisham Bus Station to stand, departing via Lewisham Bus Station and Station Road to Loampit Vale. Set down in Station Road and pick up in Loampit Vale, at Stop D.

From Peckham Bus Station.

Buses proceed from Loampit Vale via Loampit Vale Roundabout, Lewisham Road, Station Road and Lewisham Bus Station to stand, departing via Lewisham Bus Station, Station Road, Loampit Vale and Loampit Vale Roundabout to Loampit Vale. Set down in Loampit Vale, at Stop D and pick up in Loampit Vale, at Stop F.

AVAILABILITY: At any time.
OPERATING RESTRICTIONS: Unscheduled curtailments only.
MEAL RELIEFS: No meal relief vehicles to stand at any time.
FERRY VEHICLES: No ferry vehicles to park on stand at any time.
DISPLAY: Lewisham Station.
OTHER INFORMATION: All buses must be fitted with an audible reversing device.

NEW CROSS, MARQUIS OF GRANBY (from GROVE PARK STATION)

Buses proceed from Lewisham Way departing to New Cross Road. Set down in Lewisham Way, at Stop Y and pick up in New Cross Road, at Stop T.

AVAILABILITY: At any time.
OPERATING RESTRICTIONS: **Turning Point Only - Buses must not stand**
DISPLAY: New Cross.

NEW CROSS GATE, SAINSBURY'S (from GROVE PARK STATION)

Private stand for three buses in the north-western corner of the Sainsbury's car park. Buses proceed from New Cross Road via Sainsburys Access Road to stand, departing via Sainsburys Access Road to New Cross Road. Set down in New Cross Road, at stop O and pick up in New Cross Road, at stop T.

AVAILABILITY:	At any time.
OPERATING RESTRICTIONS:	Unscheduled curtailments only
MEAL RELIEFS:	No meal relief vehicles to stand at any time.
FERRY VEHICLES:	No ferry vehicles to park on stand at any time.
DISPLAY:	New Cross Gate.

PECKHAM BUS STATION

Private stand for up to 12 buses in Peckham Bus Station. Buses to stand abreast in 2 portions - 4 buses to stand facing east and 8 buses to stand facing south. All buses must be fitted with an audible-reversing device. Buses proceed from Peckham Bus Station direct to stand, departing to Peckham Bus Station. Set down in Peckham Bus Station and pick up in Peckham Bus Station, at Stop H.

AVAILABILITY:	At any time.
OPERATING RESTRICTIONS:	No more than 2 buses on Route 136 should be scheduled to stand at any one time.
MEAL RELIEFS:	No meal relief vehicles to stand at any time.
FERRY VEHICLES:	No ferry vehicles to park on stand at any time.
DISPLAY:	Peckham.

Transport for London - Live Mileage List

Route 136
 Service change 25838
 Date 20/09/2010

Reason for Issue

Version Detail

OUT DIRECTION					
Timing Point Code	Stop Number	Stop Name	Metres	Miles	
GVPKSN	R0403	Grove Park Bus Station	0	0.00	
	26251	Grove Park Station	292	0.18	
	26253	The Green	306	0.19	
	17730	Northover	328	0.20	
	26256	Downham Way/Southover	294	0.18	
	26258	Headcorn Road	246	0.15	
	26260	Downham Way / Valeswood Road	214	0.13	
	26263	St Barnabas Hall	272	0.17	
	26264	Glenbow Road	229	0.14	
	26266	Rangefield Road	283	0.18	
	DNHMDW	26268	Bromley Road / Downham Way	162	0.10
		2005	Old Bromley Road	234	0.15
		4749	Bromley Road/The Pond	228	0.14
		BP661	Southend Lane	376	0.23
7566		Catford Police Station	258	0.16	
1999		Bellingham Road	216	0.13	
TL GR	33056	Newquay Road	460	0.29	
	2127	Inchmery Road	213	0.13	
	1995	Bargery Road	230	0.14	
CATFTHB	14625	Bromley Road / Lewisham Town Hall	390	0.24	
	R0567	The Catford Centre	388	0.24	
	26278	Rosenthal Road	263	0.16	
	26280	George Lane	293	0.18	
LEWSHP	R0401	Lewisham Hospital	164	0.10	
	4752	Lewisham Park	175	0.11	
	26284	Ladywell Leisure Centre	332	0.21	
	BP1112	Lewisham Centre	421	0.26	
LEWSHR	BP437	Rennell Street	471	0.29	
	BP815	Lewisham Station	253	0.16	
	26292	Loampit Vale / Jerrard Street	229	0.14	
	1982	Undercliff Road	330	0.21	
	4629	Lewisham College	390	0.24	
	1977	Lucas Street	382	0.24	
	26721	Malpas Road	141	0.09	
	26722	Amersham Road	275	0.17	
	26416	Marquis Of Granby / Goldsmiths	212	0.13	
	26343	New Cross Gate Station	323	0.20	
NX GR	24648	New Cross Bus Garage	418	0.26	
	1972	New Cross Fire Station	242	0.15	
	1971	Pomeroy Street	264	0.16	
	26734	Queen's Road Peckham Station	434	0.27	
	1967	Carlton Grove	280	0.17	
PECKBS	BP1344	Peckham Bus Station	375	0.23	

TOTAL ROUTE MILEAGE - OUT DIRECTION

12286 metres
 7.63 miles

Revised structure at New Cross

BACK DIRECTION				
Timing Point Code	Stop Number	Stop Name	Metres	Miles
PECKBS	37419	Peckham Bus Station	0	0.00
	1965	Peckham Post Office	162	0.10
	1966	Carlton Grove	288	0.18
	26733	Queen's Road Peckham Station	420	0.26
	1970	Pomeroy Street	220	0.14
	BP5550	New Cross Fire Station	366	0.23
NX GR	33100	New Cross Bus Garage	294	0.18
	BP1236	New Cross Gate Station	237	0.15
	R0465	Marquis Of Granby	426	0.26
	26294	Amersham Road	480	0.30
	BP4063	Lewisham Way	242	0.15
	1978	Lucas Street	180	0.11
	1980	Lewisham College	266	0.17
	26719	Tyrwhitt Road / St Johns Station	255	0.16
	1981	Undercliff Road	268	0.17
	1983	Loampit Vale / Jerrard Street	193	0.12
	LEWSLV	BP190	Lewisham Station	407
BP1117		Lewisham High Street / Rennell Street	182	0.11
BP1116		Lewisham Centre	337	0.21
26285		Morley Road	285	0.18
34265		Ladywell Leisure Centre	237	0.15
26283		Lewisham Park	316	0.20
LEWSHP	26281	Lewisham Hospital	144	0.09
	925	George Lane	259	0.16
	26279	Rosenthal Road	298	0.19
	1992	The Catford Centre	415	0.26
CATFTHB	23410	Bromley Road / Lewisham Town Hall	122	0.08
	26274	Inchmery Road	512	0.32
	1998	Newquay Road	254	0.16
TL GR	29810	Catford Bus Garage	276	0.17
	26273	Bellingham Road	100	0.06
	2000	Catford Police Station	329	0.20
	BP660	Southend Lane	202	0.13
	2004	Bromley Road / The Pond	270	0.17
	26269	Old Bromley Road	506	0.31
DNHMDW	26265	Rangefield Road	314	0.20
	26262	Glenbow Road	295	0.18
	26261	St Barnabas Hall	240	0.15
	26259	Valeswood Road	271	0.17
	26257	Headcorn Road	244	0.15
	26255	Downham Way/Southover	359	0.22
	26254	Downham Way / Northover	211	0.13
	26252	The Green	313	0.19
	26250	Grove Park Station	194	0.12
GVPKSN	BP817	Grove Park Bus Station	247	0.15
TOTAL ROUTE MILEAGE - BACK DIRECTION			12436	7.73
			metres	miles