

## 7. Service Specification

**Route: 499**

**Contract Reference: QC48102**

This Service Specification forms section 7 of the ITT and should be read in conjunction with the ITT document, Version 1 dated 29 September 2011.

You are formally invited to tender for the provision of the bus service detailed below and in accordance with this Service Specification. Tenderers must ensure that a Compliant Tender is submitted and this will only be considered for evaluation if all parts of the Tender documents, as set out in section 11, have been received by the Corporation by the Date of Tender. The Tender must be fully completed in the required format, in accordance with the Instructions to Tenderers. A Compliant Tender must comply fully with the requirements of the Framework Agreement; adhere to the requirements of the Service Specification; and reflect the price of operating the Services with new vehicles.

<b>Terminus Points</b>	Gallows Corner, Tesco and Heath Park Estate, Stansgate Road
<b>Contract Basis</b>	Incentivised
<b>Commencement Date</b>	27 <sup>th</sup> June 2015
<b>Vehicle Type</b>	60 capacity, dual door, single deck buses, minimum 10.8m long
<b>Current Maximum Approved Dimensions</b>	10.8 metres long and 2.5 metres wide
<b>New Vehicles Mandatory</b>	Yes
<b>Hybrid Price Required</b>	Yes
<b>Sponsored Route</b>	No
<b>Advertising Rights</b>	Operator
<b>Minimum Performance Standard</b>	Departing on Time - No less than 82.00%
<b>Extension Threshold</b>	Departing on Time Threshold - 86.00%
<b>Minimum Operated Mileage Standard</b>	No less than 98.00%

The Date of Tender for this ITT is:

No later than 12 Noon on Monday 28<sup>th</sup> July 2014

*Tenderers should refer to section 3 of Part A for the Service Specification Explanatory Notes and Appendix B of section 5 for the Example Service Specification of the ITT document.*

## **SERVICE SPECIFICATION**

- 1) SERVICE SPEC - ROUTE SPECIFICATION INFORMATION
- 2) NOTES
- 3) SCHEDULE REQUIREMENTS & PINCHPOINTS
- 4) OPERATIONAL CONSIDERATIONS
- 5) ROUTE RECORD, CURRENT PERFORMANCE, QSI BY TIME OF DAY, IBUS MILEAGE & QSI POINTS

## 2) NOTES

### **Proposed Changes:**

At this time, no changes are proposed to the existing service for introduction prior to the commencement of the new Route Agreement for Route No. 499.

Tenderers should note that the following alterations (subject to consultation) are proposed as part of this Service Specification for introduction with the new Route Agreement:

- 60 capacity, dual door, single deck buses will be specified. This has been successfully route tested along the entire length of the route.

### **Hail & Ride Operation:**

Hail and ride operation, with buses stopping wherever it is safe to set down and pick up passengers, applies on the following sections of Route No. 499:

#### Towards Heath Park Estate, Stansgate Road:

Heaton Avenue, Keats Avenue, Grange Road; Pettits Lane; Crow Lane; Marston Avenue, Stansgate Road

#### Towards Gallows Corner, Tesco:

Stansgate Road, Rusholme Avenue, Frizlands Lane, Rainham Road North; Pettits Lane; Grange Road, Keats Avenue, Heaton Avenue

### **Operators should provide the following prices:**

1. Annual diesel price - based on minimum 5 year contract.
2. Annual hybrid price - based on minimum 5 year contract.
3. Annual hybrid price - with upfront payment of capital difference between diesel and hybrid for 5 year contract.

*All tender prices should be based on the gross fuel cost exclusive of BSOG payments which will not be claimable from DfT after 1<sup>st</sup> October 2013.*

**Tenderers should note that if they are supplying an alternative price based on using existing vehicles, these must be refurbished in line with the revised specification dated 1st March 2014. This applies to all contracts awarded from Tranche 471 onwards.**

**Cash Free Boarding will be extended throughout London from 6th July 2014. Submitted tender prices should fully reflect the cost saving accrued from this change. Tenderers should also indicate the approximate additional cost if cash fares were still to be accepted.**

### 3) SCHEDULE REQUIREMENTS & PINCHPOINTS

#### 3.1) MONDAY TO FRIDAY SCHEDULE REQUIREMENTS & PINCHPOINTS

Gallows Corner, Tesco to Heath Park Estate, Stansgate Road			Heath Park Estate, Stansgate Road To Gallows Corner, Tesco		
First departure no later than 0515.			First departure no later than 0600.		
0510 - 0615	Every 30 minutes		0555 - 0700	Every 30 minutes	
0616 - 1920	Every 20 minutes		0701 - 2000	Every 20 minutes	
1921 - 2325	Every 30 minutes		2001 - 0005	Every 30 minutes	
Last departure no earlier than 2320.			Last departure no earlier than 2400.		
<b>Pinchpoints</b>					
Romford Station	0705 - 0905	20 minutes	Harold Hill, Gooshays Drive	0740 - 0920	20 minutes
	1515 - 1635	20 minutes		1525 - 1705	20 minutes

#### 3.2) SATURDAY AND GOOD FRIDAY SCHEDULE REQUIREMENTS & PINCHPOINTS

Gallows Corner, Tesco to Heath Park Estate, Stansgate Road			Heath Park Estate, Stansgate Road To Gallows Corner, Tesco		
First departure no later than 0515.			First departure no later than 0600.		
0510 - 0815	Every 30 minutes		0555 - 0900	Every 30 minutes	
0816 - 1820	Every 20 minutes		0901 - 1900	Every 20 minutes	
1821 - 2325	Every 30 minutes		1901 - 0005	Every 30 minutes	
Last departure no earlier than 2320.			Last departure no earlier than 2400.		
<b>Pinchpoints</b>					
Romford Station	0920 - 1120	20 minutes	Harold Hill, Gooshays Drive	0940 - 1140	20 minutes

#### 3.3) SUNDAY AND PUBLIC HOLIDAYS (EXCEPT GOOD FRIDAY AND CHRISTMAS DAY) SCHEDULE REQUIREMENTS & PINCHPOINTS

Gallows Corner, Tesco to Heath Park Estate, Stansgate Road			Heath Park Estate, Stansgate Road To Gallows Corner, Tesco		
First departure no later than 0615.			First departure no later than 0700.		
0610 - 2325	Every 30 minutes		0655 - 0005	Every 30 minutes	
Last departure no earlier than 2320.			Last departure no earlier than 2400.		
<b>Pinchpoints</b>					
Romford Station	1020 - 1120	30 minutes	Harold Hill, Gooshays Drive	1040 - 1140	30 minutes

#### **4) OPERATIONAL CONSIDERATIONS**

- 4.1) Route No. 499 should be best separated from the journeys on Route No. 174 between Gallows Corner, Straight Road and Harold Hill, Gooshays Drive during all periods, where possible.
- 4.2) Route No. 499 can suffer from unpredictable traffic delays in the Gallows Corner and Romford areas.
- 4.3) Romford Market normally operates on Wednesdays, Fridays and Saturdays - however, in the run up to Christmas it operates on all days of the week. This can also lead to traffic delays in the Romford area whenever Romford Market is in operation.
- 4.4) When compiling schedules Tenderers are asked to consider passengers making connections to other services at Romford Station.

#### **5) ROUTE RECORD, CURRENT PERFORMANCE, QSI BY TIME OF DAY, IBUS MILEAGE & QSI POINTS**

- 5.1) ROUTE RECORD  
As per Busnet printout.
- 5.2) CURRENT PERFORMANCE  
As per current print out.
- 5.3) QSI BY TIME OF DAY  
As per current print out.
- 5.4) IBUS MILEAGE & QSI POINTS  
As per current print out.

# LONDON BUSES - ROUTE DESCRIPTION

## ROUTE 499: Gallows Corner, Tesco - Heath Park Estate

**Date of Structural Change:** 20 June 2015.

**Date of Service Change:** 20 June 2015.

**Reason for Issue:** New Tender.

### **STREETS TRAVERSED**

**Towards Heath Park Estate:** Tesco Access Road, Whitelands Way, Colchester Road, Gallows Corner, Straight Road, Heaton Avenue, Keats Avenue, Grange Road, Straight Road, Hilldene Avenue, North Hill Drive, Noak Hill Road, Lower Bedfords Road, Havering Road, Pettits Lane North, Pettits Lane, Main Road, Main Road Roundabout, Mercury Gardens, Western Road, Chandlers Way, Eastern Road, South Street, Oldchurch Road, Oldchurch Road Roundabout, Oldchurch Road, Oldchurch Rise, Private Road In Hospital Grounds, Queens Hospital Bus Station, Private Road In Hospital Grounds, Oldchurch Rise, Oldchurch Road, Crow Lane, Whalebone Lane South, Wood Lane, Marston Avenue, Stansgate Road.

**Towards Gallows Corner, Tesco:** Stansgate Road, Rusholme Avenue, Frizlands Lane, Rainham Road North, Wood Lane, Rush Green Road, Dagenham Road, Oldchurch Road, Oldchurch Rise, Private Road In Hospital Grounds, Bus Stop Lay-By Outside Bus Station, Private Road In Hospital Grounds, Oldchurch Rise, Oldchurch Road, Oldchurch Road Roundabout, Oldchurch Road, South Street, Western Road, Mercury Gardens, Main Road Roundabout, Main Road, Pettits Lane, Pettits Lane North, Havering Road, Lower Bedfords Road, Noak Hill Road, North Hill Drive, Hilldene Avenue, North Hill Drive, Hilldene Avenue, Straight Road, Grange Road, Keats Avenue, Heaton Avenue, Straight Road, Colchester Road, Whitelands Way, Tesco Access Road.

## **AUTHORISED STANDS, CURTAILMENT POINTS, & BLIND DESCRIPTIONS**

Please note that only stands, curtailment points, & blind descriptions as detailed in this contractual document may be used.

### **GALLOWS CORNER, TESCO**

Private bus stand for three buses within Tesco's car park.

Buses proceed from Tesco Access Road direct to stand, departing to Tesco Access Road. Set down in Tesco Access Road, at Stop GA (BP3510 - Gallows Corner / Tesco, Last Stop on LOR: BP3510 - Gallows Corner / Tesco) and pick up in Tesco Access Road, at Stop GA (BP3510 - Gallows Corner / Tesco, First Stop on LOR: BP3510 - Gallows Corner / Tesco).

AVAILABILITY:	At any time.
OPERATING RESTRICTIONS:	No more than 1 bus on Route 499 should be scheduled to stand at any one time.
MEAL RELIEFS:	No meal relief vehicles to stand at any time.
FERRY VEHICLES:	No ferry vehicles to park on stand at any time.
BLIND DISPLAY:	Gallows Corner, Tesco.
OTHER INFORMATION:	24 hour toilet facilities in store Mon-Sat and 10:00 to 16:00 on Sunday.

### **ROMFORD MARKET, ST EDWARDS WAY**

Public stand for five buses in bus parking area on north side of St Edward's Way, at the junction with Church Lane.

#### From Gallows Corner, Tesco.

Buses proceed from Main Road via Main Road Roundabout, St Edwards Way and St Edwards Way Bus Stand to stand, departing via St Edwards Way Bus Stand, St Edwards Way and Main Road Roundabout to Main Road. Set down in Main Road, at Stop MA (2491 - Pettits Lane, Last Stop on LOR: 2491 - Pettits Lane) and pick up in Main Road, at Stop MB (18468 - Romford Police Station, First Stop on LOR: 18468 - Romford Police Station).

#### From Heath Park Estate.

Buses proceed from Mercury Gardens via Main Road Roundabout, St Edwards Way and St Edwards Way Bus Stand to stand, departing via St Edwards Way Bus Stand, St Edwards Way and Main Road Roundabout to Mercury Gardens. Set down in Mercury Gardens, at Stop N (34120 - Mercury Gardens, Last Stop on LOR: 34120 - Mercury Gardens) and pick up in Mercury Gardens, K (BP4873 - Mercury Gardens, First Stop on LOR: BP4873 - Mercury Gardens).

AVAILABILITY:	At any time.
OPERATING RESTRICTIONS:	Unscheduled curtailments only.
MEAL RELIEFS:	No meal relief vehicles to stand at any time.
FERRY VEHICLES:	No ferry vehicles to park on stand at any time.
BLIND DISPLAY:	Romford Market.

### **ROMFORD STATION, ATLANTA BOULEVARD (from Gallows Corner, Tesco)**

Private stand for 15 buses in marked bays in Bus Parking Area in Atlanta Boulevard on south side of Romford Station.

Buses proceed from South Street via Atlanta Boulevard to stand, departing via Atlanta Boulevard to South Street. Set down in South Street, at Stop T (R0680 - Romford Station # and pick up in South Street, at Stop V (BP240 - Romford Station #, First Stop on LOR: BP240 - Romford Station #).

AVAILABILITY: At any time.  
OPERATING RESTRICTIONS: Unscheduled curtailments only.  
MEAL RELIEFS: No meal relief vehicles to stand at any time.  
FERRY VEHICLES: No ferry vehicles to park on stand at any time.  
BLIND DISPLAY: Romford Station.  
OTHER INFORMATION: 24 hour toilet facilities in the staff block with access via a separate digital code for male and female.

### **ROMFORD, QUEEN'S HOSPITAL (from Gallows Corner, Tesco)**

Buses proceed from Queens Hospital Bus Station departing to Bus Stop Lay-By Outside Bus Station. Set down in Queens Hospital Bus Station, at stop HK (BP4886 - Queen's Hospital and pick up in Bus Stop Lay-by Outside Bus Station, at stop HN (BP4884 - Queen's Hospital).

AVAILABILITY: At any time.  
OPERATING RESTRICTIONS: **Turning Point Only - Buses must not stand**  
BLIND DISPLAY: Romford Queens Hospital.

### **HEATH PARK ESTATE (from Gallows Corner, Tesco)**

Buses proceed from Stansgate Road departing to Stansgate Road. Set down in Stansgate Road (OC628 - Stansgate Road Shops, Last Stop on LOR: OC628 - Stansgate Road Shops) and pick up in Stansgate Road (OC628 - Stansgate Road Shops, First Stop on LOR: OC628 - Stansgate Road Shops).

AVAILABILITY: At any time.  
OPERATING RESTRICTIONS: **Turning Point Only - Buses must not stand**  
BLIND DISPLAY: Heath Park Estate.  
OTHER INFORMATION: Hesitation point only. Buses must only hesitate as long as necessary to change ticket machines, radio and blind display.



**PART B - PERFORMANCE STATISTICS**

**Route 499**

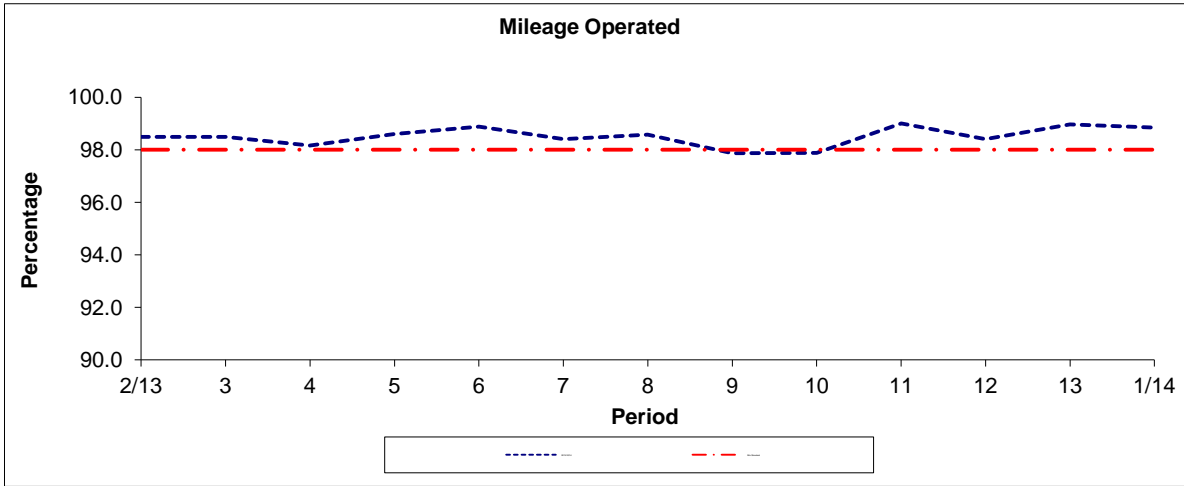

Period	2/13	3	4	5	6	7	8	9	10	11	12	13	1/14
2013/2014	98.49	98.49	98.16	98.60	98.88	98.40	98.57	97.87	97.88	99.00	98.40	98.97	98.85
Min Standard	98.00	98.00	98.00	98.00	98.00	98.00	98.00	98.00	98.00	98.00	98.00	98.00	98.00

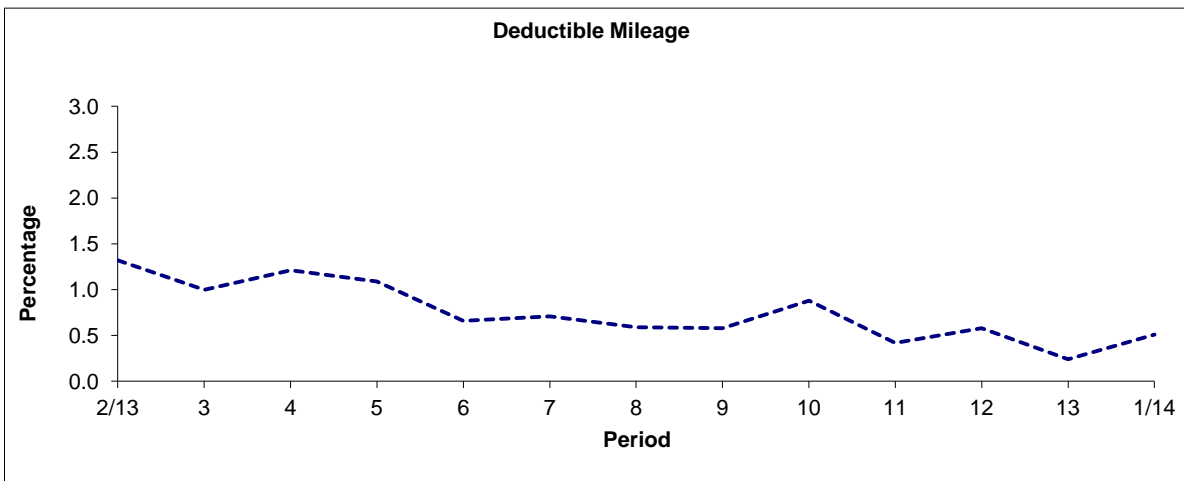

Period	2/13	3	4	5	6	7	8	9	10	11	12	13	1/14
2013/2014	1.32	1.00	1.21	1.09	0.66	0.71	0.59	0.58	0.88	0.42	0.58	0.24	0.51

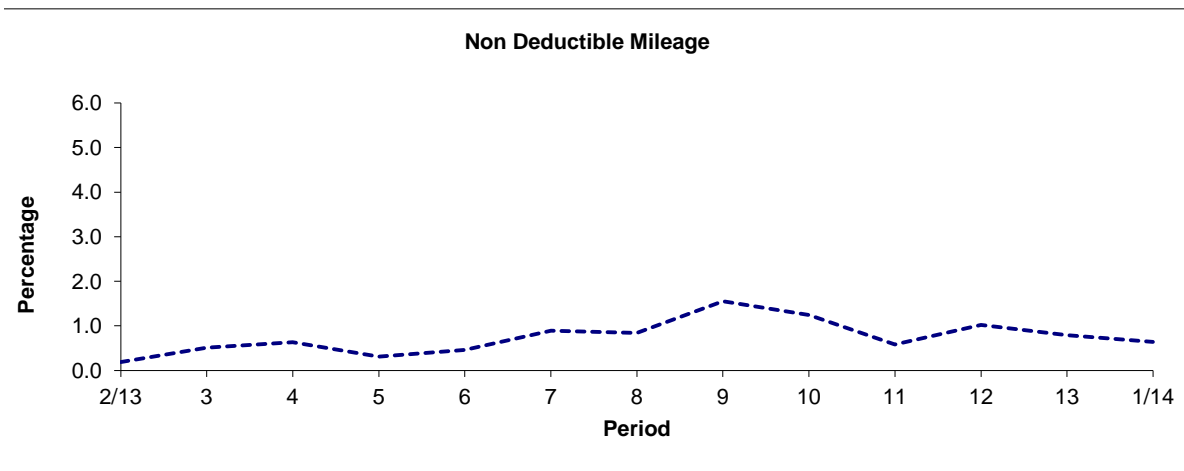

Period	2/13	3	4	5	6	7	8	9	10	11	12	13	1/14
2013/2014	0.19	0.51	0.63	0.31	0.46	0.89	0.84	1.55	1.24	0.58	1.02	0.79	0.64

**Note :** Mileage is based on 4 weeks data

**PART B - PERFORMANCE STATISTICS**

**Route 499**

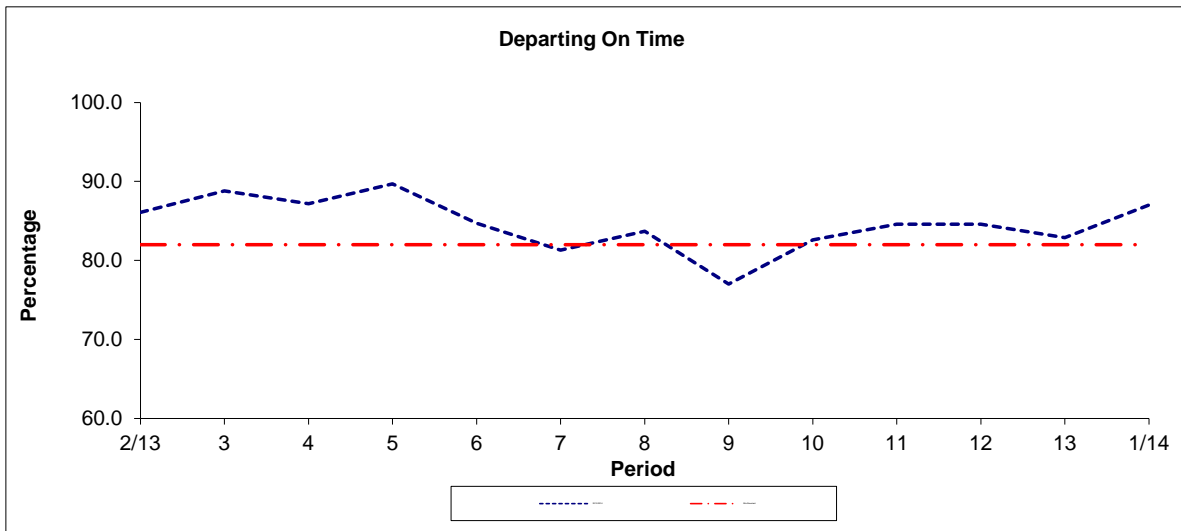

Period	2/13	3	4	5	6	7	8	9	10	11	12	13	1/14
2013/2014	86.1	88.8	87.2	89.7	84.7	81.3	83.7	77.0	82.6	84.6	84.6	82.9	87.0
Min Standard	82.0	82.0	82.0	82.0	82.0	82.0	82.0	82.0	82.0	82.0	82.0	82.0	82.0

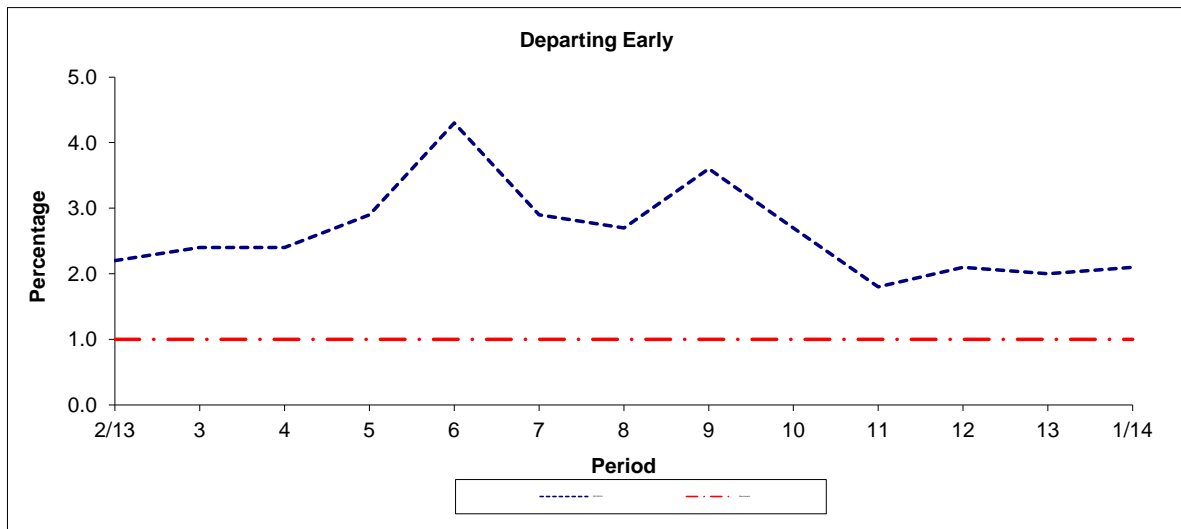

Period	2/13	3	4	5	6	7	8	9	10	11	12	13	1/14
2013/2014	2.2	2.4	2.4	2.9	4.3	2.9	2.7	3.6	2.7	1.8	2.1	2.0	2.1
Benchmark	1.0	1.0	1.0	1.0	1.0	1.0	1.0	1.0	1.0	1.0	1.0	1.0	1.0

**Note :** Reliability is actual performance under full iBus (4 weeks data).  
 Minimum Standards and Benchmarks are those applicable under the new contract.

**ROUTE 499 - FULL iBUS RESULTS BY TIME OF DAY  
QUARTER 1 13/14 TO QUARTER 4 13/14 (01/04/13 - 31/03/14)**

**MONDAY - FRIDAY**

Time Period	Expected Buses	On AVL (%)	Linked (%)	Departing On Time (%)	Non Arrival / Not Linked (%)	Departing 8 - 2.5 mins Early (%)	Departing 5 - 15 mins Late (%)
0500 - 0700	10,081.	98.2	98.9	92.2	1.1	0.9	5.8
0700 - 1000	30,819.	97.3	96.8	81.6	3.3	2.2	12.9
1000 - 1300	31,520.	97.9	97.9	88.8	2.1	2.1	6.9
1300 - 1600	30,193.	98.6	97.7	84.4	2.5	2.6	10.5
1600 - 1900	31,603.	97.8	96.2	78.9	4.0	3.9	13.2
1900 - 2200	23,963.	98.3	96.9	79.8	3.0	1.7	15.5
2200 - 2400	12,684.	101.3	98.9	91.4	1.2	4.2	3.2
<b>Summary</b>	<b>170,863.</b>	<b>98.2</b>	<b>97.4</b>	<b>83.2</b>	<b>2.9</b>	<b>2.7</b>	<b>11.2</b>

**SATURDAY**

Time Period	Expected Buses	On AVL (%)	Linked (%)	Departing On Time (%)	Non Arrival / Not Linked (%)	Departing 8 - 2.5 mins Early (%)	Departing 5 - 15 mins Late (%)
0500 - 0700	1,953.	99.5	99.4	95.7	0.7	1.2	2.4
0700 - 1000	5,259.	98.0	98.7	91.3	1.3	1.4	5.9
1000 - 1300	6,238.	99.6	98.4	89.9	1.6	2.6	5.9
1300 - 1600	6,574.	99.0	98.7	86.6	1.3	3.1	9.0
1600 - 1900	6,741.	97.0	97.4	83.5	2.8	2.4	11.3
1900 - 2200	4,439.	99.1	97.1	81.2	3.3	1.4	14.1
2200 - 2400	2,603.	101.2	99.8	91.7	0.3	5.7	2.4
<b>Summary</b>	<b>33,807.</b>	<b>98.8</b>	<b>98.3</b>	<b>87.1</b>	<b>1.8</b>	<b>2.5</b>	<b>8.5</b>

**SUNDAY AND BANK HOLIDAYS**

Time Period	Expected Buses	On AVL (%)	Linked (%)	Departing On Time (%)	Non Arrival / Not Linked (%)	Departing 8 - 2.5 mins Early (%)	Departing 5 - 15 mins Late (%)
0500 - 0700	602.	99.5	97.5	95.1	2.5	1.5	1.0
0700 - 1000	4,485.	99.6	99.3	95.9	0.7	1.7	1.7
1000 - 1300	4,629.	99.6	99.4	93.7	0.6	3.1	2.6
1300 - 1600	4,697.	99.3	99.5	91.7	0.5	2.8	4.9
1600 - 1900	4,535.	100.6	99.1	92.9	0.8	2.1	4.1
1900 - 2200	4,654.	98.5	98.6	93.1	1.3	1.9	3.7
2200 - 2400	2,824.	100.7	99.4	93.1	0.7	5.0	1.2
<b>Summary</b>	<b>26,426.</b>	<b>99.6</b>	<b>99.2</b>	<b>93.1</b>	<b>0.8</b>	<b>2.6</b>	<b>3.5</b>

**ALL DAYS**

Time Period	Expected Buses	On AVL (%)	Linked (%)	Departing On Time (%)	Non Arrival / Not Linked (%)	Departing 8 - 2.5 mins Early (%)	Departing 5 - 15 mins Late (%)
0500 - 0700	12,636.	98.5	98.9	92.7	1.1	1.0	5.2
0700 - 1000	40,563.	97.6	97.3	83.1	3.0	2.1	11.8
1000 - 1300	42,387.	98.3	98.2	89.5	1.9	2.3	6.3
1300 - 1600	41,464.	98.8	98.1	85.4	2.1	2.7	9.7
1600 - 1900	42,879.	98.0	96.7	80.7	3.6	3.6	12.2
1900 - 2200	33,056.	98.5	97.2	81.4	2.9	1.7	14.0
2200 - 2400	18,111.	101.2	99.1	91.7	1.0	4.5	2.8
<b>Summary</b>	<b>231,096.</b>	<b>98.5</b>	<b>97.7</b>	<b>84.6</b>	<b>2.6</b>	<b>2.6</b>	<b>10.2</b>

## Transport for London - QSI Points and Live Mileage List

Route 499  
 Service change 34364  
 Date 12/08/2013

QSI Points are highlighted.

OUT DIRECTION				
Timing Point Code	Stop Number	Stop Name	Metres	Miles
GALWTS	BP3510	Gallows Corner / Tesco		
	BP2184	Gallows Corner Retail Park	809	0.50
GALWSR	20073	Gallows Corner	400	0.25
	20071	Faringdon Avenue	312	0.19
KTSAHA	OC609	Chaucer Road	968	0.60
	20065	Grange Road	645	0.40
	BP1588	Charlbury Crescent	201	0.12
	26506	Chatteris Avenue	279	0.17
	26508	Hilldene Avenue Shopping Centre	357	0.22
HHILGD	26510	Chippenham Road	196	0.12
	27463	Dorking Road	204	0.13
	27465	Dorking Walk	262	0.16
NHILNH	BP4552	Wincanton Road	521	0.32
	20058	Kynance Close	266	0.17
	20060	Taunton Road	240	0.15
	BP4553	Straight Road	567	0.35
	BP4284	Helmsdale Road	1841	1.14
CHSXHR	29006	Campbell Close	304	0.19
	29007	Garry Way	250	0.16
	29002	Moray Way	296	0.18
	29000	Mashiters Hill	356	0.22
	27999	Heather Close	256	0.16
	18280	Heather Gardens	316	0.20
PTSLMP	OC610	Marshall Park School	317	0.20
	2491	Pettits Lane	1080	0.67
	BP4873	Mercury Gardens	475	0.30
	R0656	Western Road	335	0.21
ROMFSN	R0680	Romford Station	403	0.25
	R0337	Rom Valley Way	430	0.27
ROMFHP	BP4887	Queen's Hospital	596	0.37
	18290	Oldchurch Rise For Queen's Hospital	620	0.39
	H0603	Hail and Ride Crow Lane	610	0.38
CRWLJL	H0604	Hail and Ride Crow Lane	395	0.25
	H0605	Hail and Ride Crow Lane	629	0.39
	16485	Stanley Avenue	989	0.61
	20694	James Avenue	400	0.25
BCONMR	1830	Wood Lane / Morrisons	471	0.29
HTHPSR	OC628	Stansgate Road Shops	422	0.26
Total Route Mileage - Out Direction			18018	11.20
			18018	11.20

## Transport for London - QSI Points and Live Mileage List

Route 499  
 Service change 34364  
 Date 12/08/2013

QSI Points are highlighted.

BACK DIRECTION					
Timing Point Code	Stop Number	Stop Name	Metres	Miles	
HTHPSR	OC628	Stansgate Road Shops			
	9821	Civic Centre / Rainham Road North	1026	0.64	
BCONCCW	9822	Civic Centre / Wood Lane	522	0.32	
	19266	Barton Avenue	309	0.19	
	18348	Clayton Road	246	0.15	
	18350	Leonard Avenue	465	0.29	
RUSHDR	18295	Norwood Avenue	454	0.28	
	18293	Crow Lane	315	0.20	
	18291	Oldchurch Rise For Queen's Hospital	311	0.19	
ROMFHP	BP4885	Queen's Hospital	601	0.37	
	18289	Rom Valley Way	537	0.33	
ROMFSN	BP240	Romford Station	422	0.26	
	34121	Western Road	332	0.21	
	34120	Mercury Gardens	320	0.20	
	18468	Romford Police Station	348	0.22	
	PTSLMP	OC813	Marshall Park School	1281	0.80
	18281	Heather Gardens	392	0.24	
	27998	Heather Close	303	0.19	
PTSLMP	29001	Mashiters Hill	302	0.19	
	29003	Moray Way	325	0.20	
	BP3528	Garry Way	288	0.18	
CHSXHR	BP3529	Chase Cross Road	175	0.11	
	BP4285	Helmsdale Road	265	0.16	
	BP4549	Broxhill Road	2063	1.28	
	20059	Taunton Road	352	0.22	
	BP4550	Kynance Close	248	0.15	
NHILNH	27468	Wincanton Road	304	0.19	
	27467	Ashbourne Road	190	0.12	
	27466	Dorking Walk	376	0.23	
	27464	Dorking Road	248	0.15	
HHILGD	26511	Chippenham Road	291	0.18	
	26509	Hilldene Avenue Shopping Centre	223	0.14	
	26507	Chatteris Avenue	368	0.23	
	34778	Charlbury Crescent	254	0.16	
K TSAHA	OC812	Chaucer Road	774	0.48	
	20070	Heaton Avenue	779	0.48	
	R0308	Faringdon Avenue	319	0.20	
GALWSR	20074	Gallows Corner	227	0.14	
	BP2176	Gallows Corner Retail Park	244	0.15	
GALWTS	BP3510	Gallows Corner / Tesco	749	0.47	
Total Route Mileage - Back Direction			17548	10.90	
			17548	10.90	