

7. Service Specification

Route: N5

QC41801

This Service Specification forms section 7 of the ITT and should be read in conjunction with the ITT document, Version 1 dated 29 September 2011.

You are formally invited to tender for the provision of the bus service detailed below and in accordance with this Service Specification. Tenderers must ensure that a Compliant Tender is submitted and this will only be considered for evaluation if all parts of the Tender documents, as set out in section 11, have been received by the Corporation by the Date of Tender. The Tender must be fully completed in the required format, in accordance with the Instructions to Tenderers. A Compliant Tender must comply fully with the requirements of the Framework Agreement; adhere to the requirements of the Service Specification; and reflect the price of operating the Services with new vehicles.

Terminus Points	Edgware Station, Bus Station and Trafalgar Square
Contract Basis	Incentivised
Commencement Date	27 th July 2013
Vehicle Type	87 capacity, dual door, double deck buses will be specified
Current Maximum Approved Dimensions	10.6 metres long and 2.55 metres wide
New Vehicles Mandatory	No
Hybrid Price Required	No
Sponsored Route	No/Yes
Departing on Time	No less than 82.00%
Advertising Rights	Operator
Minimum Operated Mileage Standard	No less than 99.00%

The Date of Tender for this ITT is:
No later than 12 Noon on 9th July 2012.

Tenderers should refer to section 3 of Part A for the Service Specification Explanatory Notes and Appendix B of section 5 for the Example Service Specification of the ITT document.

SERVICE SPECIFICATION

- 1) SERVICE SPEC - ROUTE SPECIFICATION INFORMATION
- 2) NOTES
- 3) SCHEDULE REQUIREMENTS
- 4) OPERATIONAL CONSIDERATIONS
- 5) ROUTE RECORD, CURRENT PERFORMANCE, QSI BY TIME OF DAY, IBUS MILEAGE & QSI POINTS

2) NOTES

Proposed Changes:

At this time, no changes are proposed to the existing service for introduction prior to the commencement of the new Route Agreement for Route No. N5

Tenderers should note that there are no changes proposed as part of this Service Specification for Route No. N5.

3) SCHEDULE REQUIREMENTS & PINCHPOINTS

3.1) SUNDAY NIGHTS/MONDAY MORNINGS

Edgware Station, Bus Station to Trafalgar Square, Whitehall	Trafalgar Square, East Side to Edgware Station, Bus Station
First departure no later than 2325.	First departure no later than 2355.
2320 - 0515 Every 15 minutes	2350 - 0545 Every 15 minutes
Last departure no earlier than 0510.	Last departure no earlier than 0540.

3.2) MONDAY NIGHTS/TUESDAY MORNINGS TO THURSDAY NIGHTS/ FRIDAY MORNINGS

Edgware Station, Bus Station to Trafalgar Square, Whitehall	Trafalgar Square, East Side to Edgware Station, Bus Station
First departure no later than 0010.	First departure no later than 0040.
0005 - 0515 Every 15 minutes	0035 - 0545 Every 15 minutes
Last departure no earlier than 0510.	Last departure no earlier than 0540.

3.3) FRIDAY NIGHTS/SATURDAY MORNINGS

Edgware Station, Bus Station to Trafalgar Square, Whitehall	Trafalgar Square, East Side to Edgware Station, Bus Station
First departure no later than 0010.	First departure no later than 0040.
0005 - 0515 Every 10 minutes	0035 - 0545 Every 10 minutes
Last departure no earlier than 0510.	Last departure no earlier than 0540.

3.4) SATURDAYS NIGHTS/SUNDAYS MORNINGS

Edgware Station, Bus Station to Trafalgar Square, Whitehall	Trafalgar Square, East Side to Edgware Station, Bus Station
First departure no later than 0010.	First departure no later than 0040.
0005 - 0510 Every 10 minutes	0035 - 0540 Every 10 minutes
0511 - 0645 Every 15 minutes	0541 - 0715 Every 15 minutes
Last departure no earlier than 0640.	Last departure no earlier than 0710.

4) OPERATIONAL CONSIDERATIONS

- 4.1) Route No. N5 should co-ordinate with the finish and start times of the Edgware branch of the Northern line.
- 4.2) Route No. N5 can suffer unpredictable traffic delays in the Camden Town, Charing Cross Road and Trafalgar Square areas.
- 4.3) As a result of a higher number of passengers at Trafalgar Square, loading times may be longer.

5) ROUTE RECORD, CURRENT PERFORMANCE, QSI BY TIME OF DAY, IBUS MILEAGE & QSI POINTS

- 5.1) ROUTE RECORD
As per Busnet Printout.
- 5.2) CURRENT PERFORMANCE
As per current print out.
- 5.3) QSI BY TIME OF DAY
As per current print out.
- 5.4) IBUS MILEAGE & QSI POINTS
As per current print out.

LONDON BUSES - ROUTE DESCRIPTION

ROUTE N5: Edgware Station - Trafalgar Square

Date of Structural Change: 27 July 2013.

Date of Service Change: 27 July 2013.

Reason for Issue: New Tender.

STREETS TRAVERSED

Towards Trafalgar Square: Edgware Bus Station, Station Road, Edgware High Street, Burnt Oak Broadway, Watling Avenue, Montrose Avenue, Lanacre Avenue, Quakers Course, Lanacre Avenue, Grahame Park Way, Colindale Avenue, Edgware Road, The Hyde, West Hendon Broadway, Herbert Road, Wilberforce Road, Station Road, Vivian Avenue, Central Circus, Queen's Road, Brent Street, Golders Green Road, North End Road, North End Way, Heath Street, Hampstead High Street, Rosslyn Hill, Haverstock Hill, Chalk Farm Road, Castlehaven Road, Hawley Road, Camden Street, Camden Road, Bayham Street, Crowndale Road, Eversholt Street, Euston Bus Station, Euston Road, Gower Street, Bedford Square, Bloomsbury Street, Shaftesbury Avenue, High Holborn, Shaftesbury Avenue, Charing Cross Road, Shaftesbury Avenue, Charing Cross Road, St Martin's Place, Trafalgar Square (East Side), Charing Cross, Whitehall.

Towards Edgware Station: Trafalgar Square (East Side), St Martin's Place, Charing Cross Road, St Giles High Street, New Oxford Street, Tottenham Court Road, Euston Road, Euston Bus Station, Eversholt Street, Lidlington Place, Harrington Square, Hampstead Road, Camden High Street, Chalk Farm Road, Haverstock Hill, Rosslyn Hill, Hampstead High Street, Heath Street, North End Way, North End Road, Finchley Road, Golders Green Road, Brent Street, Queen's Road, Central Circus, Vivian Avenue, Station Road, West Hendon Broadway, The Hyde, Edgware Road, Colindale Avenue, Grahame Park Way, Lanacre Avenue, Quakers Course, Lanacre Avenue, Montrose Avenue, Watling Avenue, Burnt Oak Broadway, Edgware High Street, Station Road, Edgware Bus Station.

AUTHORISED STANDS, CURTAILMENT POINTS, & BLIND DESCRIPTIONS

Please note that only stands, curtailment points, & blind descriptions as detailed in this contractual document may be used.

EDGWARE STATION, BUS STATION

Private stand for 9 buses on south side of Edgware Bus Station adjacent to and forward of pedestrian entrance to The Broadwalk Shopping Centre.

Buses proceed from Edgware Bus Station direct to stand, departing to Edgware Bus Station. Set down in Edgware Bus Station, at Stop G (BP090 - Edgware Station <>), Last Stop on LOR: BP090 - Edgware Station <>) and pick up in Edgware Bus Station, at Stop D (R0790 - Edgware Bus Station, First Stop on LOR: R0790 - Edgware Bus Station).

AVAILABILITY:	At any time.
OPERATING RESTRICTIONS:	None.
MEAL RELIEFS:	No meal relief vehicles to stand at any time.
FERRY VEHICLES:	No ferry vehicles to park on stand at any time.
BLIND DISPLAY:	Edgware.
OTHER INFORMATION:	Toilet facilities available in LUL Station at all times.

BURNT OAK, DEANSBROOK ROAD (from TRAFALGAR SQUARE)

Public stand for 2 buses on south side of Deansbrook Road, outside Blood Transfusion buildings, approximately 80 metres east of and opposite Heming Road.

Buses proceed from Watling Avenue via Orange Hill Road and Deansbrook Road to stand, departing via Deansbrook Road to Burnt Oak Broadway. Set down in Watling Avenue, at Stop T (34718 - Gunter Grove, Last Stop on LOR: 34718 - Gunter Grove) and pick up in Burnt Oak Broadway, at Stop HA (24335 - Edgware Community Hospital, First Stop on LOR: 24335 - Edgware Community Hospital).

AVAILABILITY:	At any time.
OPERATING RESTRICTIONS:	Unscheduled curtailments only.
MEAL RELIEFS:	No meal relief vehicles to stand at any time.
FERRY VEHICLES:	No ferry vehicles to park on stand at any time.
BLIND DISPLAY:	Burnt Oak Broadway.

HENDON CENTRAL STATION (from TRAFALGAR SQUARE)

Public stand on east side of Watford Way, north of Rundell Crescent, commencing at a point 109 metres south of Prothero Gardens.

Buses proceed from Queen's Road via Watford Way, U turn at junction with The Burroughs and Watford Way to stand, departing via Watford Way to Queen's Road. Set down in Queen's Road, at Stop B (35276 - Hendon Central <>), Last Stop on LOR: 35276 - Hendon Central <>) and pick up in Queen's Road, at Stop A (13507 - Hendon Central Station <>), First Stop on LOR: 13507 - Hendon Central Station <>).

AVAILABILITY:	At any time.
OPERATING RESTRICTIONS:	Unscheduled curtailments only.
MEAL RELIEFS:	No meal relief vehicles to stand at any time.
FERRY VEHICLES:	No ferry vehicles to park on stand at any time.
BLIND DISPLAY:	Hendon Central.

GOLDERS GREEN STATION FORECOURT, STAND G Z

Private (unlettered) stand for 4 buses opposite Stops GH and GI in Golders Green Bus Station on north side of North End Road.

From Edgware Station.

Buses proceed from Golders Green Road via North End Road and Golders Green Bus Station Forecourt to stand, departing via Golders Green Bus Station Forecourt, North End Road and Finchley Road to Golders Green Road. Set down in Golders Green Road, at Stop GT (14461 - Finchley Road, Last Stop on LOR: 14461 - Finchley Road) and pick up in Golders Green Road, at Stop GN (14462 - Finchley Road, First Stop on LOR: 14462 - Finchley Road).

From Trafalgar Square.

Buses proceed from North End Road via Finchley Road, North End Road and Golders Green Bus Station Forecourt to stand, departing via Golders Green Bus Station Forecourt to North End Road. Set down in North End Road, at Stop GK (18912 - Golders Green Station <>), Last Stop on LOR: 18912 - Golders Green Station <>) and pick up in North End Road, at Stop GJ (BP2776 - Golders Green Station <>), First Stop on LOR: BP2776 - Golders Green Station <>).

AVAILABILITY:	At any time.
OPERATING RESTRICTIONS:	Unscheduled curtailments only
MEAL RELIEFS:	No meal relief vehicles to stand at any time.
FERRY VEHICLES:	No ferry vehicles to park on stand at any time.
BLIND DISPLAY:	Golders Green.

CAMDEN TOWN, CAMDEN GARDENS (from TRAFALGAR SQUARE)

Public stand for three buses on north side of Camden Gardens, commencing 3 metres west of Camden Street and extending 31 metres west to a point 3 metres east of Kentish Town Road.

Buses proceed from Camden High Street via Kentish Town Road and Camden Gardens to stand, departing via Camden Gardens and Camden Street to Camden Road. Set down in Camden High Street, at Stop X (325 - Camden Town Station <>, Last Stop on LOR: 325 - Camden Town Station <>) and pick up in Camden Road, at Stop S (324 - Camden Town Station <>, First Stop on LOR: 324 - Camden Town Station <>).

AVAILABILITY: At any time.
OPERATING RESTRICTIONS: Unscheduled curtailments only.
MEAL RELIEFS: No meal relief vehicles to stand at any time.
FERRY VEHICLES: No ferry vehicles to park on stand at any time.
BLIND DISPLAY: Camden Town.

CAMDEN TOWN, BAYHAM STREET (from Edgware Station)

Public stand on east side of Bayham Street, commencing opposite the party wall of "The Laurel Tree"/AFCO 95-111 and extending 26 metres south.

Buses proceed from Camden Road via Bayham Street to stand, departing via Bayham Street and Pratt Street to Camden High Street. Set down in Camden Road, at Stop S (324 - Camden Town Station <>, Last Stop on LOR: 324 - Camden Town Station <>) and pick up in Camden High Street, at Stop X (325 - Camden Town Station <>, First Stop on LOR: 325 - Camden Town Station <>).

AVAILABILITY: At any time.
OPERATING RESTRICTIONS: Unscheduled curtailments only.
MEAL RELIEFS: No meal relief vehicles to stand at any time.
FERRY VEHICLES: No ferry vehicles to park on stand at any time.
BLIND DISPLAY: Camden Town.

MORNINGTON CRESCENT STATION (from Edgware Station)

Public stand for two buses on east side (offside) of Hampstead Road, commencing 49 metres south of Harrington Square (north arm) and extending 26 metres south.

Buses proceed from Crowndale Road via Hampstead Road, Harrington Square (East And South Sides) and Hampstead Road to stand, departing to Hampstead Road. Set down in Hampstead Road, at Stop D (33290 - Mornington Crescent Station <>, Last Stop on LOR: 36859 - Pratt Street) and pick up in Hampstead Road, at Stop A (14639 - Mornington Crescent Station <>, First Stop on LOR: 14639 - Mornington Crescent Station <>).

AVAILABILITY: At any time.
OPERATING RESTRICTIONS: Unscheduled curtailments only.
MEAL RELIEFS: No meal relief vehicles to stand at any time.
FERRY VEHICLES: No ferry vehicles to park on stand at any time.
BLIND DISPLAY: Mornington Crescent.

WARREN STREET STATION (from Edgware Station)

Buses proceed from Euston Road via Gower Street and Grafton Way departing to Tottenham Court Road. Set down in Euston Road, at Stop P (672 - Euston Square Station <>, Last Stop on LOR: 672 - Euston Square Station <>) and pick up in Tottenham Court Road, at Stop X (8348 - Warren Street Station <>, First Stop on LOR: 8348 - Warren Street Station <>).

AVAILABILITY: At any time.
OPERATING RESTRICTIONS: **Turning Point Only - Buses must not stand**
BLIND DISPLAY: Warren Street.

TRAFALGAR SQUARE, NORTHUMBERLAND AVENUE, SOUTH SIDE

Public stand for four buses on south side of Northumberland Avenue in 2 parts:
1. For two buses commencing at a point 16 metres east of the centre-line of Great Scotland Yard, extending 25 metres east;
2. For two buses commencing at a point 55 metres west of centre-line of Whitehall Place, extending 25 metres east.

Buses proceed from Whitehall via Whitehall Place and Northumberland Avenue to stand, departing via Northumberland Avenue and Charing Cross to Trafalgar Square (East Side). Set down in Whitehall, at Stop N (152 - Whitehall / Trafalgar Square, Last Stop on LOR: 152 - Whitehall / Trafalgar Square) and pick up in Trafalgar Square (east Side), at Stop C (BP3504 - Trafalgar Sq / Charing Cross Stn <> #, First Stop on LOR: BP3504 - Trafalgar Sq / Charing Cross Stn <> #).

AVAILABILITY: At any time.
OPERATING RESTRICTIONS: None.
MEAL RELIEFS: No meal relief vehicles to stand at any time.
FERRY VEHICLES: No ferry vehicles to park on stand at any time.
BLIND DISPLAY: Trafalgar Square.
OTHER INFORMATION: Toilet facilities available (24 hours).

PART B - PERFORMANCE STATISTICS

Route N5

Mileage Operated

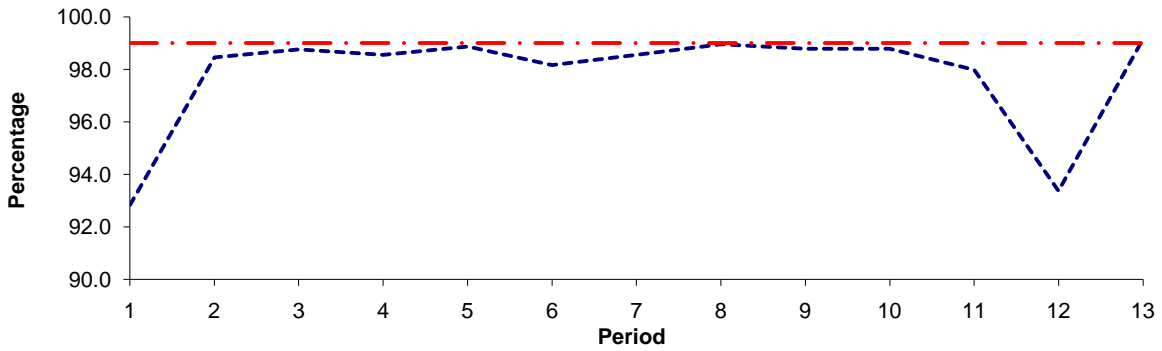

Period	1	2	3	4	5	6	7	8	9	10	11	12	13
2011/2012	92.84	98.46	98.76	98.55	98.87	98.16	98.55	98.95	98.79	98.78	97.98	93.37	99.15
Min Standard	99.00	99.00	99.00	99.00	99.00	99.00	99.00	99.00	99.00	99.00	99.00	99.00	99.00

Deductible Mileage

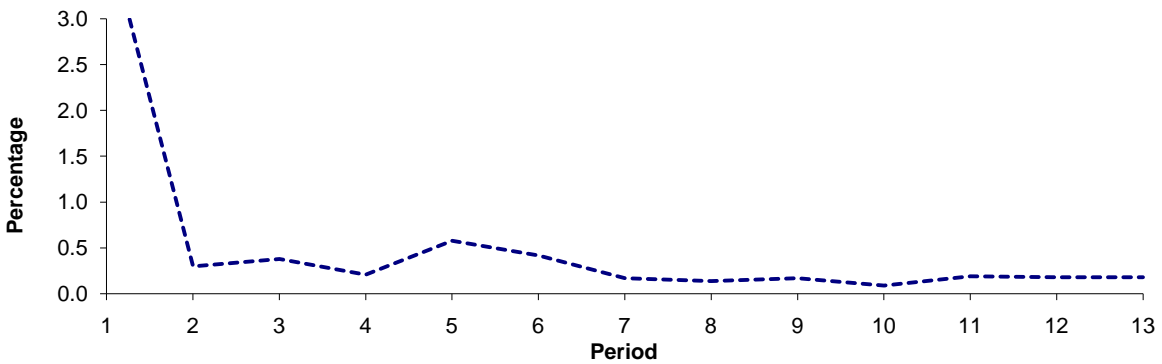

Period	1	2	3	4	5	6	7	8	9	10	11	12	13
2011/2012	3.97	0.30	0.38	0.21	0.58	0.42	0.17	0.14	0.17	0.09	0.19	0.18	0.18

Non Deductible Mileage

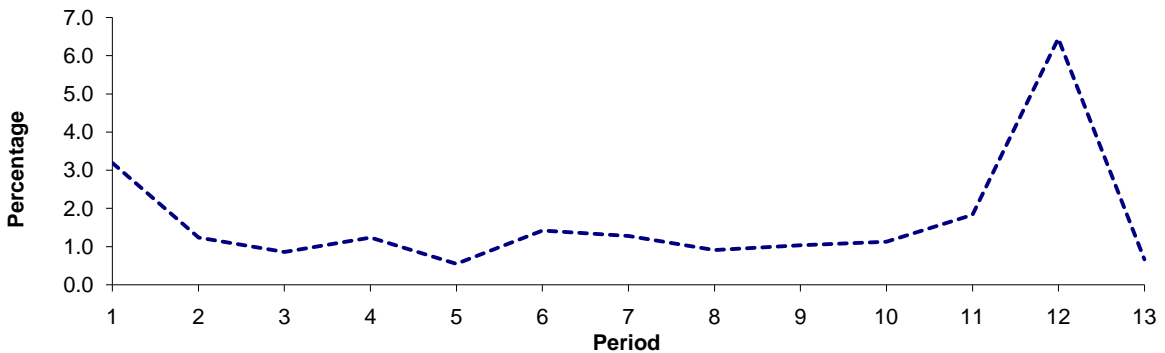

Period	1	2	3	4	5	6	7	8	9	10	11	12	13
2011/2012	3.19	1.24	0.86	1.24	0.55	1.42	1.28	0.91	1.04	1.13	1.83	6.45	0.67

Note : Mileage is based on 4 weeks data

PART B - PERFORMANCE STATISTICS

Route N5

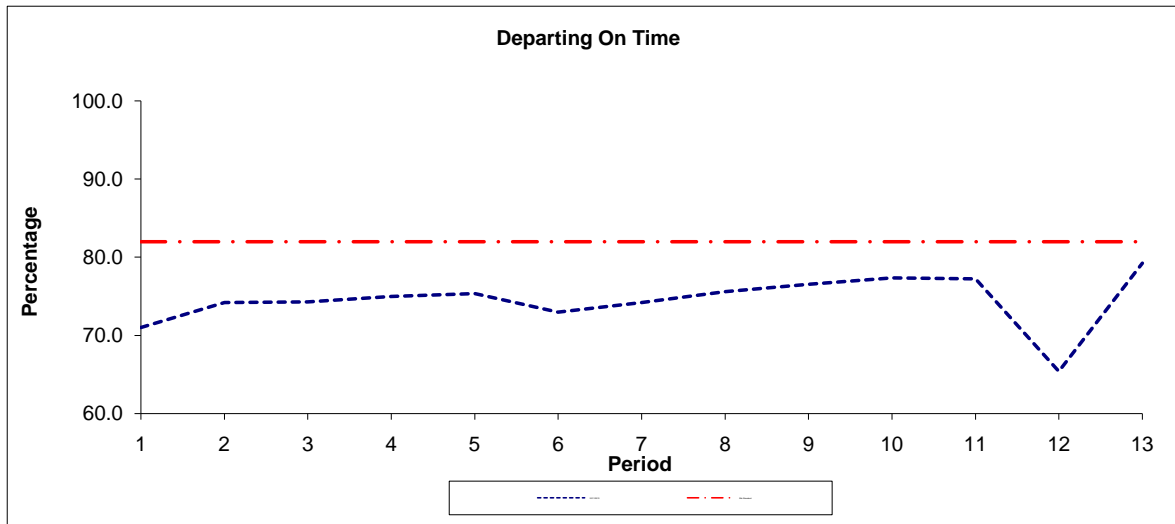

Period	1	2	3	4	5	6	7	8	9	10	11	12	13
2011/2012	71.0	74.2	74.3	75.0	75.3	73.0	74.2	75.6	76.5	77.3	77.2	65.4	79.2
Min Standard	82.0	82.0	82.0	82.0	82.0	82.0	82.0	82.0	82.0	82.0	82.0	82.0	82.0

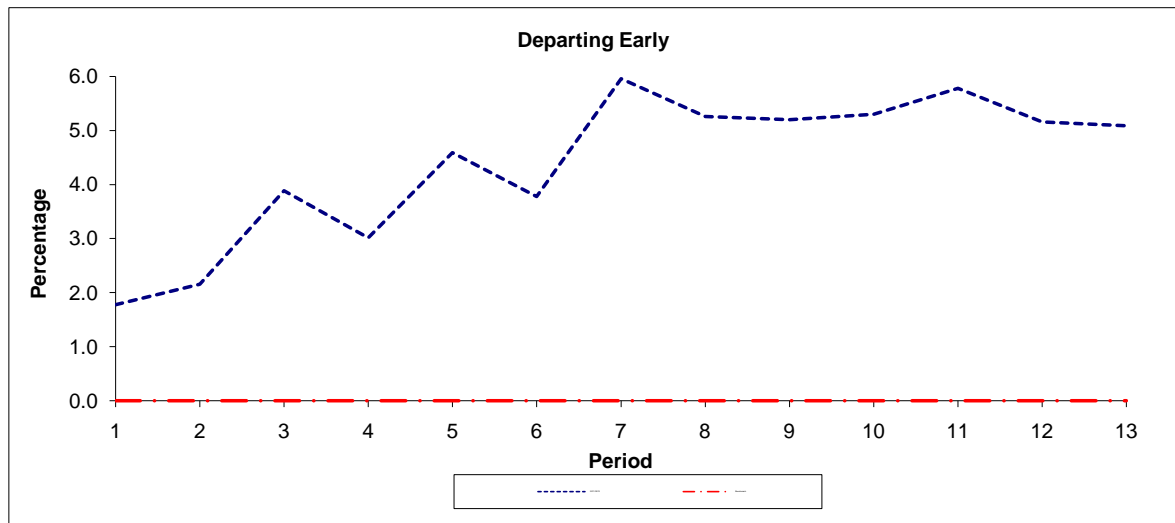

Period	1	2	3	4	5	6	7	8	9	10	11	12	13
2011/2012	1.8	2.2	3.9	3.0	4.6	3.8	6.0	5.3	5.2	5.3	5.8	5.2	5.1
Benchmark	0.0	0.0	0.0	0.0	0.0	0.0	0.0	0.0	0.0	0.0	0.0	0.0	0.0

e att+A1

Note : Reliability is actual performance under full iBus (4 weeks data).
Minimum Standards and Benchmarks are those applicable under the new contract.

ROUTE N5 - FULL iBUS RESULTS BY TIME OF DAY
QUARTERS 1 to 4 2011/12 (01/04/11 - 31/03/12)

MONDAY - FRIDAY

Time Period	Expected Buses	On AVL (%)	Linked (%)	Departing On Time (%)	Non Arrival / Not Linked (%)	Departing 8 - 2.5 mins Early (%)	Departing 5 - 15 mins Late (%)
0000 - 0500	92,875.	99.0	95.2	77.0	4.2	4.7	14.2
Summary	92,875.	99.0	95.2	77.0	4.2	4.7	14.2

SATURDAY

Time Period	Expected Buses	On AVL (%)	Linked (%)	Departing On Time (%)	Non Arrival / Not Linked (%)	Departing 8 - 2.5 mins Early (%)	Departing 5 - 15 mins Late (%)
0000 - 0500	28,662.	99.0	92.0	74.4	8.4	4.1	13.2
Summary	28,662.	99.0	92.0	74.4	8.4	4.1	13.2

SUNDAY AND BANK HOLIDAYS

Time Period	Expected Buses	On AVL (%)	Linked (%)	Departing On Time (%)	Non Arrival / Not Linked (%)	Departing 8 - 2.5 mins Early (%)	Departing 5 - 15 mins Late (%)
0000 - 0500	30,401.	97.7	89.7	68.5	11.4	3.9	16.3
Summary	30,401.	97.7	89.7	68.5	11.4	3.9	16.3

ALL DAYS

Time Period	Expected Buses	On AVL (%)	Linked (%)	Departing On Time (%)	Non Arrival / Not Linked (%)	Departing 8 - 2.5 mins Early (%)	Departing 5 - 15 mins Late (%)
0000 - 0500	151,938.	98.8	93.5	74.3	6.9	4.3	14.4
Summary	151,938.	98.8	93.5	74.3	6.9	4.3	14.4

Transport for London - QSI Point and Mileage

v2.0 - Mileage directly imported from Caesar

Route N5
 Service change 25427
 Date 20/09/2011

Reason for Issue	Mileage Update
------------------	----------------

Locations shaded in blue denote QSI points under Full iBus

OUT DIRECTION				
Timing Point Code	Stop Number	Stop Name	Metres	Miles
EWSNBS	R0790	Edgware Bus Station		
	29833	Premier House	311	0.19
	6071	Whitchurch Lane	296	0.18
	2990	Deansbrook Road	337	0.21
	24335	Edgware Community Hospital	332	0.21
	2988	North Road	214	0.13
	9011	Watling Avenue	528	0.33
BTOKSN	25027	Burnt Oak Station	215	0.13
	34719	Gunter Grove	348	0.22
	34758	Cressingham Road	303	0.19
	34720	Pageant Avenue	384	0.24
	34722	North Acre	250	0.16
	R0485	Quakers Course	480	0.30
	34609	Cherry Close	481	0.30
CLDLSN	17037	Colindale Station	391	0.24
	17039	Ajax Avenue	349	0.22
	34229	Colindale Avenue	458	0.28
	2984	Colindeep Lane	212	0.13
	2982	Sheaveshill Avenue	339	0.21
	1329	Kingsbury Road	409	0.25
	25102	Hendon Magistrates Court	463	0.29
	6051	West Hendon Broadway / Herbert Road	331	0.21
	1516	Hendon Station	295	0.18
	17169	Audley Road	544	0.34
	17168	Hendon Way	358	0.22
HENDCS	13507	Hendon Central Station	157	0.10
	17166	Brent Green	468	0.29
	15922	Brent Street / Green Lane	326	0.20
	4692	North Circular Road	269	0.17
	36793	Golders Manor Drive	212	0.13
	15919	Highfield Avenue	274	0.17
	15916	Woodstock Avenue	369	0.23
	15915	Hoop Lane	385	0.24
	14461	Finchley Road	262	0.16
GGSNNE	BP2776	Golders Green Station	278	0.17
	17256	Wellgarth Road	523	0.32
	14130	Hampstead Way	257	0.16
	29698	Inverforth House	520	0.32
	33808	Whitestone Pond / Jack Straw's Castle	269	0.17
	BP4172	Hampstead Station	541	0.34
HSTDSN	33806	Hampstead Station / Hampstead High St	219	0.14
	33804	Pilgrim's Lane	299	0.19
	12058	Rossllyn Hill / Pond Street	491	0.31
BZPKSN	12060	Belsize Park Station	223	0.14
	BP2006	Downside Crescent	138	0.09
	34953	Upper Park Road	212	0.13
	37435	Haverstock Hill / Steele's Village	389	0.24
CHFMSN	37436	Chalk Farm Station	297	0.18
	11994	Chalk Farm Morrisons	443	0.28
	11425	Hartland Road / Camden Market	114	0.07
	33259	Hawley Road	330	0.21
	33096	Camden Gardens	214	0.13
CDTNSN	324	Camden Town Station	308	0.19
	36859	Pratt Street	379	0.24
	666	Mornington Crescent Station	412	0.26
	8343	Aldenhams Street	405	0.25
	8341	Euston Station	339	0.21
EUSTSN	BP4524	Euston Bus Station	205	0.13
	672	Euston Square Station	262	0.16
	29674	University College Hospital	300	0.19
	BP2167	Torrington Place	125	0.08
	29676	Chenies Street	229	0.14
TCTRSN	29735	Great Russell Street	379	0.24
	BP5172	Cambridge Circus	631	0.39
LRSQSN	7824	Leicester Square Station	256	0.16
	BP3536	St Martin's Place	209	0.13
	143	Trafalgar Square / Charing Cross Stn	201	0.12
TFSQWH	152	Whitehall / Trafalgar Square	224	0.14
TOTAL ROUTE MILEAGE - OUT DIRECTION			21971	13.65
			metres	miles

BACK DIRECTION				
Timing Point Code	Stop Number	Stop Name	Metres	Miles
TFSQES	BP3504	Trafalgar Sq / Charing Cross Stn		
LRSQSN	7823	Leicester Square Station	286	0.18
	37643	Cambridge Circus	228	0.14
	29684	Denmark Street	215	0.13
TCTRSN	166	Tottenham Court Road Station	350	0.22
	BP2028	Percy Street	215	0.13
	660	Goodge Street Station	288	0.18
	8348	Warren Street Station	375	0.23
	673	Euston Square Station	221	0.14
EUSTSN	36512	Euston Station	455	0.28
	8342	Euston Station / Eversholt Street	227	0.14
	8344	Aldenhams Street	368	0.23
	14639	Mornington Crescent Station	534	0.33
	1280	Camden High Street	305	0.19
CDTNSN	325	Camden Town Station	245	0.15
	33533	Hartland Road / Camden Market	597	0.37
	37171	The Roundhouse	270	0.17
CHFMSN	37162	Chalk Farm Station	225	0.14
	37163	Steele's Road / Steele's Village	362	0.22
	12059	Upper Park Road	461	0.29
BZPKSN	12057	Belsize Park Station	220	0.14
	12054	Rossllyn Hill	341	0.21
	33803	Pilgrim's Lane	352	0.22
HSTDSN	33805	Hampstead Station	370	0.23
	33807	Whitestone Pond / Jack Straw's Castle	559	0.35
	R0005	Inverforth House	456	0.28
	14131	Hampstead Way	456	0.28
	17257	Wellgarth Road	390	0.24
GGSNNE	18912	Golders Green Station	432	0.27
	14462	Finchley Road	230	0.14
	15914	Hoop Lane	381	0.24
	15917	Woodstock Avenue	263	0.16
	15918	Limes Avenue	304	0.19
	15920	Golders Manor Drive	363	0.23
	4690	North Circular Road	303	0.19
	15921	Brent Street / Green Lane	303	0.19
	17473	Brent Green	289	0.18
HENDCS	35276	Hendon Central	392	0.24
	17167	Hendon Way	220	0.14
	27625	Audley Road	393	0.24
	17580	Hendon Station	395	0.25
	BP1693	West Hendon Broadway	338	0.21
	6052	West Hendon Broadway / Herbert Road	140	0.09
	6056	Hendon Magistrates Court	400	0.25
	1330	Kingsbury Road	273	0.17
	2983	Sheaveshill Avenue	416	0.26
	BP4266	Colindeep Lane	480	0.30
	2060	Colindale Avenue	167	0.10
	17040	Stonecrop Close	172	0.11
CLDLSN	17038	Ajax Avenue	344	0.21
	34608	Cherry Close	626	0.39
	R0485	Quakers Course	569	0.35
	34723	North Acre	350	0.22
	34721	Angus Gardens	431	0.27
	16111	Burnt Oak Leisure Centre	387	0.24
	34718	Gunter Grove	235	0.15
BTOKSN	9421	Burnt Oak Station	388	0.24
	2987	Burnt Oak Broadway	331	0.21
	2989	North Road	279	0.17
	14586	Edgware Community Hospital	405	0.25
	6070	Deansbrook Road	157	0.10
	14803	Spring Villa Road	324	0.20
EWSNBS	BP090	Edgware Station	603	0.37
TOTAL ROUTE MILEAGE - BACK DIRECTION			21454	13.33
			metres	miles