

7. Service Specification

Route: P13

Contract Reference: QC53306

This Service Specification forms section 7 of the ITT and should be read in conjunction with the ITT document, Version 1 dated 29 September 2011.

You are formally invited to tender for the provision of the bus service detailed below and in accordance with this Service Specification. Tenderers must ensure that a Compliant Tender is submitted and this will only be considered for evaluation if all parts of the Tender documents, as set out in section 11, have been received by the Corporation by the Date of Tender. The Tender must be fully completed in the required format, in accordance with the Instructions to Tenderers. A Compliant Tender must comply fully with the requirements of the Framework Agreement; adhere to the requirements of the Service Specification; and reflect the price of operating the Services with new vehicles.

Route Number	P13
Terminus Points	Streatham Station and New Cross Gate, Sainsbury's
Contract Basis	Incentivised
Commencement Date	08 th October 2016
Vehicle Type	50 capacity, dual door, single deck
Current Maximum Approved Dimensions	9.3 metres long and 2.44 metres wide
New Vehicles Mandatory	Yes
Hybrid Price Required	Yes
Sponsored Route	No
Advertising Rights	Operator
Minimum Performance Standard	Departing on Time - No less than 78.00%
Extension Threshold	Departing on Time Threshold - 81.00%
Minimum Operated Mileage Standard	No less than 98.00%

The Date of Tender for this ITT is: No later than 12 Noon on Monday 28th September 2015.

Tenderers should refer to section 3 of Part A for the Service Specification Explanatory Notes and Appendix B of section 5 for the Example Service Specification of the ITT document.

SERVICE SPECIFICATION

- 1) SERVICE SPEC - ROUTE SPECIFICATION INFORMATION
- 2) NOTES
- 3) SCHEDULE REQUIREMENTS & PINCHPOINTS
- 4) OPERATIONAL CONSIDERATIONS
- 5) ROUTE RECORD, CURRENT PERFORMANCE, QSI BY TIME OF DAY, IBUS MILEAGE & QSI POINTS

2) NOTES

Proposed Changes:

At this time, no changes are proposed to the existing service for introduction prior to the commencement of the new Route Agreement for Route No. P13.

Tenderers should note that there are no changes proposed as part of this Service Specification for Route No. P13.

Operators should provide the following prices:

- 1. Annual diesel price - based on minimum 5 year contract.**
- 2. Annual hybrid price - based on minimum 5 year contract.**
- 3. Annual hybrid price - with upfront payment of capital difference between diesel and hybrid for 5 year contract.**

3) SCHEDULE REQUIREMENTS & PINCHPOINTS

3.1) MONDAY TO FRIDAY SCHEDULE REQUIREMENTS & PINCHPOINTS

Streatham Station to New Cross Gate, Sainsbury's		New Cross Gate, Sainsbury's to Streatham Station			
First departure no later than 0555.		First departure no later than 0615.			
0550 - 2000	Every 15 minutes	0610 - 2000	Every 15 minutes		
2001 - 2310	Every 20 minutes	2001 - 0005	Every 20 minutes		
Last departure no earlier than 2305.		Last departure no earlier than 2400.			
Pinchpoints					
East Dulwich, Sainsbury's	0700 - 0830	15 minutes	West Dulwich Station	0705 - 0835	15 minutes
	1540 - 1710	15 minutes		1540 - 1700	15 minutes

3.2) SATURDAY AND GOOD FRIDAY SCHEDULE REQUIREMENTS & PINCHPOINTS

Streatham Station to New Cross Gate, Sainsbury's		New Cross Gate, Sainsbury's to Streatham Station			
First departure no later than 0555.		First departure no later than 0615.			
0550 - 2000	Every 15 minutes	0610 - 2000	Every 15 minutes		
2001 - 2310	Every 20 minutes	2001 - 0005	Every 20 minutes		
Last departure no earlier than 2305.		Last departure no earlier than 2400.			
Pinchpoints					
East Dulwich, Sainsbury's	0910 - 1040	15 minutes	West Dulwich Station	0900 - 1045	15 minutes

3.3) SUNDAY AND PUBLIC HOLIDAYS (EXCEPT GOOD FRIDAY AND CHRISTMAS DAY) SCHEDULE REQUIREMENTS & PINCHPOINTS

Streatham Station to New Cross Gate, Sainsbury's		New Cross Gate, Sainsbury's to Streatham Station			
First departure no later than 0705.		First departure no later than 0705.			
0700 - 2310	Every 20 minutes	0700 - 0005	Every 20 minutes		
Last departure no earlier than 2305.		Last departure no earlier than 2400.			
Pinchpoints					
East Dulwich, Sainsbury's	1000 - 1140	20 minutes	West Dulwich Station	1000 - 1140	20 minutes

Tenderers must identify the cost of the Boxing Day element of this service separately.

4) OPERATIONAL CONSIDERATIONS

4.1) Route No. P13 can suffer from unpredictable traffic delays in the Streatham area.

5) ROUTE RECORD, CURRENT PERFORMANCE, QSI BY TIME OF DAY, IBUS MILEAGE & QSI POINTS

5.1) ROUTE RECORD
As per Busnet printout.

5.2) CURRENT PERFORMANCE
As per current print out.

5.3) QSI BY TIME OF DAY
As per current print out.

5.4) IBUS MILEAGE & QSI POINTS
As per current print out.

LONDON BUSES - ROUTE DESCRIPTION

ROUTE P13: Streatham Station - New Cross Gate, Sainsburys

Date of Structural Change: 8 June 2015.

Date of Service Change: 8 October 2016.

Reason for Issue: New Tender.

STREETS TRAVERSED

Towards New Cross Gate, Sainsburys: Streatham Station Bus Stand, Streatham High Road, Streatham Hill, Downton Avenue, Hillside Road, Christchurch Road, Hardel Rise, Tulse Hill, Thurlow Park Road, Dulwich Common, Lordship Lane, Underhill Road, Whateley Road, Lordship Lane, Grove Vale, Dog Kennel Hill, Edgar Kail Way, Sainsburys Access Road, Edgar Kail Way, Dog Kennel Hill, Pytchley Road, Ivanhoe Road, Avondale Rise, Bellenden Road, Chadwick Road, Lyndhurst Way, Holly Grove, Bellenden Road, Blenheim Grove, Rye Lane, Hanover Park, Clayton Road, Peckham High Street, Peckham Bus Station, Peckham High Street, Queen's Road, New Cross Road, Sainsburys Access Road.

Towards Streatham Station: Sainsburys Access Road, New Cross Road, Queen's Road, Peckham High Street, Peckham Bus Station, Peckham High Street, Clayton Road, Hanover Park, Rye Lane, Blenheim Grove, Choumert Grove, Chadwick Road, Bellenden Road, Avondale Rise, Ivanhoe Road, Pytchley Road, Edgar Kail Way, Sainsburys Access Road, Edgar Kail Way, Dog Kennel Hill, Grove Vale, Lordship Lane, Whateley Road, Underhill Road, Melford Road, Lordship Lane, Dulwich Common, Thurlow Park Road, Norwood Road, Christchurch Road, Hillside Road, Downton Avenue, Streatham Hill, Streatham High Road, Streatham Station Bus Stand.

AUTHORISED STANDS, CURTAILMENT POINTS, & BLIND DESCRIPTIONS

Please note that only stands, curtailment points, & blind descriptions as detailed in this contractual document may be used.

STREATHAM STATION

Private stand for six buses standing abreast on north side of bus parking area adjacent to Streatham Station.

Buses proceed from Streatham Station Bus Stand direct to stand, departing to Streatham Station Bus Stand. Set down in Streatham Station Bus Stand (BP5726 - Streatham Station #, Last Stop on LOR: BP5726 - Streatham Station #) and pick up in Streatham Station Bus Stand, SF (BP5725 - Streatham Station #, First Stop on LOR: BP5725 - Streatham Station #).

AVAILABILITY: At any time.
OPERATING RESTRICTIONS: No more than 1 bus on Route P13 should be scheduled to stand at any one time.
MEAL RELIEFS: No meal relief vehicles to stand at any time.
FERRY VEHICLES: No ferry vehicles to park on stand at any time.
BLIND DISPLAY: Streatham Station.

STREATHAM HILL STATION (from NEW CROSS GATE, SAINSBURYS)

Buses proceed from Streatham High Road via Drewstead Road, Bridge To Sternhold Avenue, Sternhold Avenue and Streatham Hill departing to Streatham High Road. Set down in Streatham High Road, at stop K (36915 - Mount Ephraim Road, Last Stop on LOR: 29450 - Streatham Hill Stn # / Streatham Hill) and pick up in Streatham High Road, at stop F (464 - Leigham Court Road).

AVAILABILITY: At any time.
OPERATING RESTRICTIONS: **Turning Point Only - Buses must not stand**
BLIND DISPLAY: Streatham Hill Station.

TULSE HILL STATION (from NEW CROSS GATE, SAINSBURYS)

Public stand for three buses on the west side of Hardel Rise.

Buses proceed from Christchurch Road via Hardel Rise to stand, departing via Hardel Rise to Tulse Hill. Set down in Christchurch Road, at Stop E (35303 - Tulse Hill Station #, Last Stop on LOR: 35303 - Tulse Hill Station #) and pick up in Tulse Hill, at Stop A (25691 - Tulse Hill Tavern, First Stop on LOR: 25691 - Tulse Hill Tavern).

AVAILABILITY: At any time.
OPERATING RESTRICTIONS: Unscheduled curtailments only.
MEAL RELIEFS: No meal relief vehicles to stand at any time.
FERRY VEHICLES: No ferry vehicles to park on stand at any time.
BLIND DISPLAY: Tulse Hill Station.

EAST DULWICH, GOOSE GREEN (from NEW CROSS GATE, SAINSBURYS)

Buses proceed from Grove Vale departing to Grove Vale. Set down in Grove Vale, at Stop F (BP574 - Ondine Road, Last Stop on LOR: BP574 - Ondine Road) and pick up in Grove Vale, at Stop A (13380 - Elsie Road, First Stop on LOR: 13380 - Elsie Road).

AVAILABILITY: At any time.
OPERATING RESTRICTIONS: **Turning Point Only - Buses must not stand**
BLIND DISPLAY: East Dulwich.

EAST DULWICH, SAINSBURY'S

Private stand for one bus in Sainsbury's car park, adjacent to the main entrance of the store.

From New Cross Gate, Sainsburys.

Buses proceed from Sainsburys Access Road direct to stand, departing to Sainsburys Access Road. Set down in Sainsburys Access Road, at Stop N (BP074 - East Dulwich Sainsbury's, Last Stop on LOR: BP074 - East Dulwich Sainsbury's) and pick up in Sainsburys Access Road, at Stop N (BP074 - East Dulwich Sainsbury's, First Stop on LOR: BP074 - East Dulwich Sainsbury's).

From Streatham Station.

Buses proceed from Sainsburys Access Road direct to stand, departing to Sainsburys Access Road. Set down in Sainsburys Access Road, at Stop N (BP074 - East Dulwich Sainsbury's, Last Stop on LOR: BP074 - East Dulwich Sainsbury's) and pick up in Sainsburys Access Road, at Stop N (BP074 - East Dulwich Sainsbury's, First Stop on LOR: BP074 - East Dulwich Sainsbury's).

AVAILABILITY: At any time.
OPERATING RESTRICTIONS: **Unscheduled curtailments only**
MEAL RELIEFS: No meal relief vehicles to stand at any time.
FERRY VEHICLES: No ferry vehicles to park on stand at any time.
BLIND DISPLAY: East Dulwich, Sainsbury's.

PECKHAM BUS STATION

Private stand for up to 12 buses in Peckham Bus Station. Buses to stand abreast in 2 portions - 4 buses to stand facing east and 8 buses to stand facing south. All buses must be fitted with an audible-reversing device.

From New Cross Gate, Sainsburys.

Buses proceed from Peckham Bus Station direct to stand, departing to Peckham Bus Station. Set down in Peckham Bus Station, at Alighting Point (37168 - Peckham Bus Station, Last Stop on LOR: 37168 - Peckham Bus Station) and pick up in Peckham Bus Station, at Stop H (37419 - Peckham Bus Station, First Stop on LOR: 37419 - Peckham Bus Station).

From Streatham Station.

Buses proceed from Peckham Bus Station direct to stand, departing to Peckham Bus Station. Set down in Peckham Bus Station, at Alighting Point (BP1344 - Peckham Bus Station, Last Stop on LOR: 33440 - The Aylesham Centre) and pick up in Peckham Bus Station, at Stop E (37168 - Peckham Bus Station, First Stop on LOR: 37168 - Peckham Bus Station).

AVAILABILITY:	At any time.
OPERATING RESTRICTIONS:	Unscheduled curtailments only
MEAL RELIEFS:	No meal relief vehicles to stand at any time.
FERRY VEHICLES:	No ferry vehicles to park on stand at any time.
BLIND DISPLAY:	Peckham.

NEW CROSS GATE, SAINSBURYS

Private stand for three buses in the north-western corner of the Sainsbury's car park. Buses proceed from Sainsburys Access Road direct to stand, departing to Sainsburys Access Road. Set down in Sainsburys Access Road, at Alighting Point (BP1787 - New Cross Sainsbury's, Last Stop on LOR: BP1787 - New Cross Sainsbury's) and pick up in Sainsburys Access Road, at Stop L (BP1788 - New Cross Sainsbury's, First Stop on LOR: BP1788 - New Cross Sainsbury's).

AVAILABILITY:	At any time.
OPERATING RESTRICTIONS:	No more than 2 buses on Route P13 should be scheduled to stand at any one time.
MEAL RELIEFS:	No meal relief vehicles to stand at any time.
FERRY VEHICLES:	No ferry vehicles to park on stand at any time.
BLIND DISPLAY:	New Cross Gate.

PART B - PERFORMANCE STATISTICS

Route P13

Mileage Operated

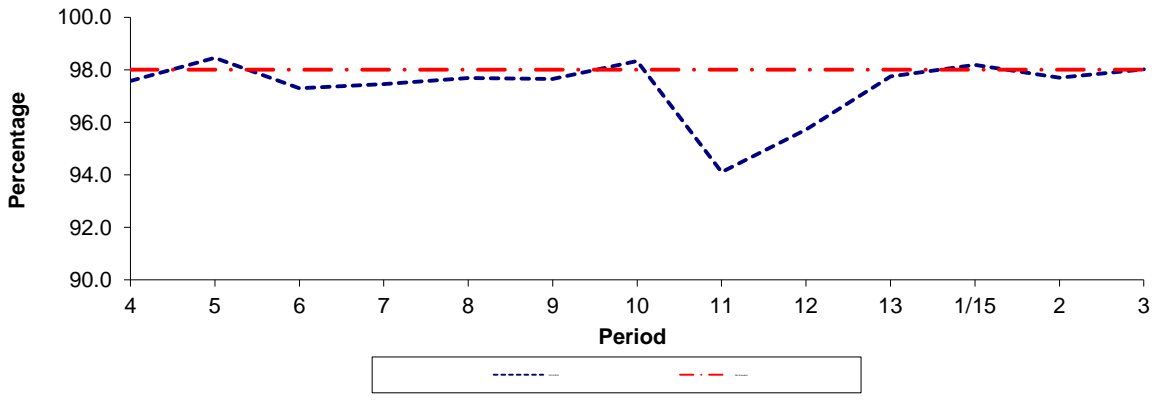

Period	4	5	6	7	8	9	10	11	12	13	1/15	2	3
2014/2015	97.58	98.45	97.30	97.46	97.69	97.65	98.33	94.10	95.73	97.75	98.18	97.70	98.02
Min Standard	98.00	98.00	98.00	98.00	98.00	98.00	98.00	98.00	98.00	98.00	98.00	98.00	98.00

Deductible Mileage

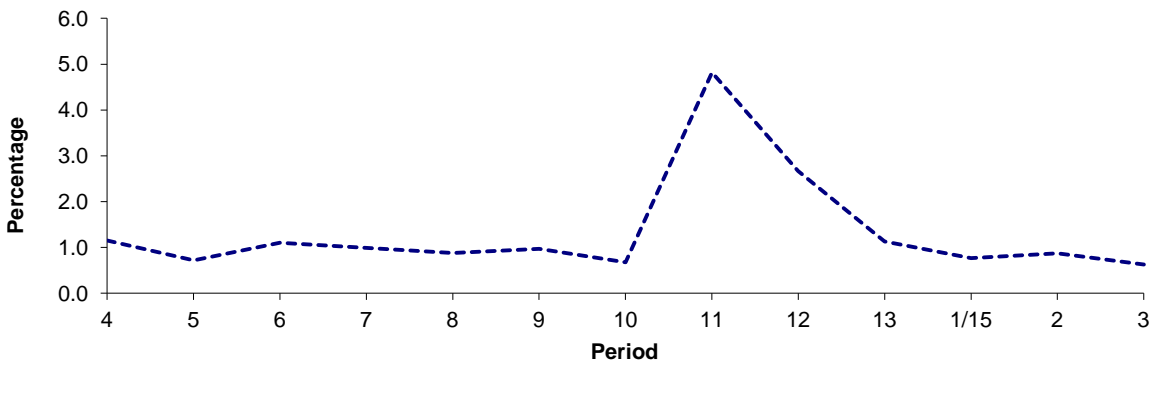

Period	4	5	6	7	8	9	10	11	12	13	1/15	2	3
2014/2015	1.15	0.72	1.10	0.99	0.88	0.97	0.68	4.82	2.67	1.13	0.77	0.87	0.63

Non Deductible Mileage

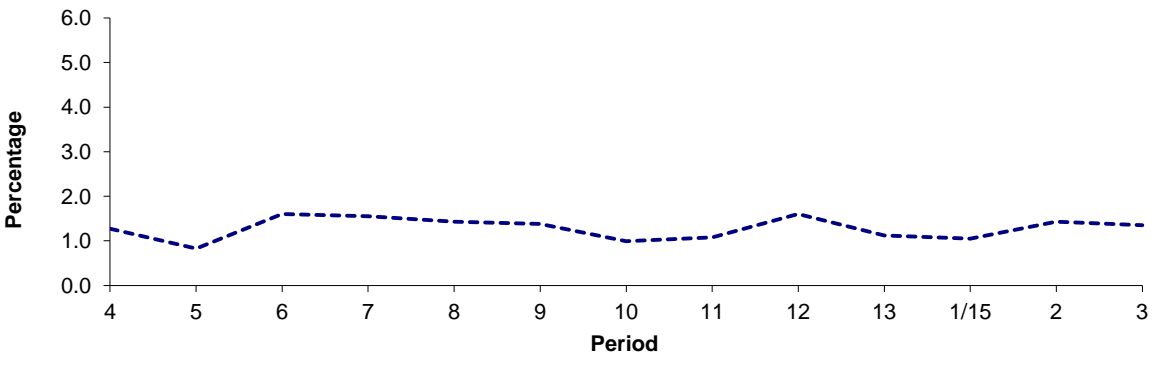

Period	4	5	6	7	8	9	10	11	12	13	1/15	2	3
2014/2015	1.27	0.83	1.60	1.55	1.43	1.38	0.99	1.08	1.60	1.12	1.05	1.43	1.35

Note : Mileage is based on 4 weeks data
 Deductible Mileage was adversely affected by industrial action in periods 11 and 12 14/15.

PART B - PERFORMANCE STATISTICS

Route P13

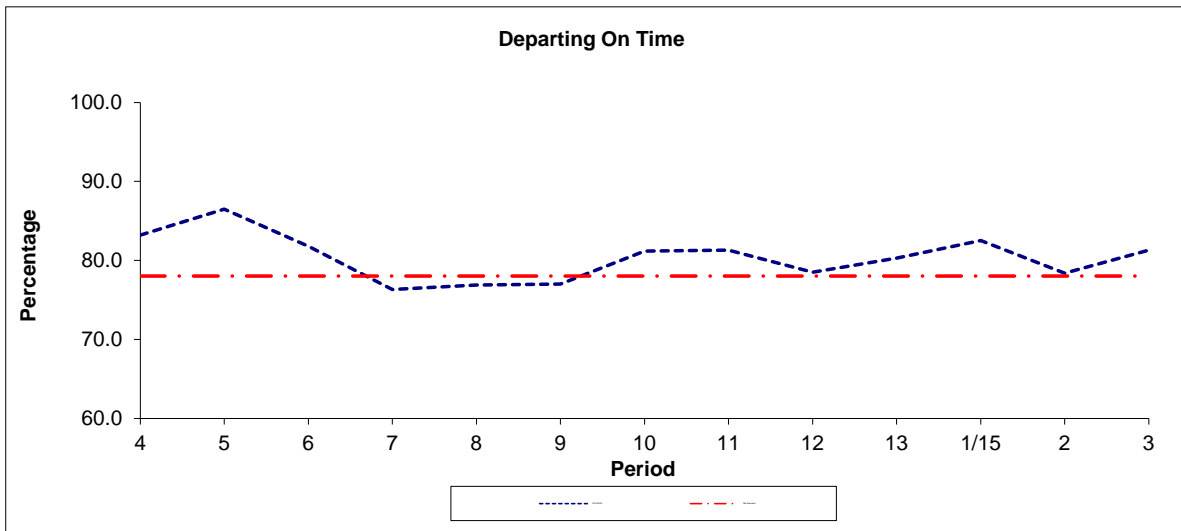

Period	4	5	6	7	8	9	10	11	12	13	1/15	2	3
2014/2015	83.2	86.5	81.8	76.3	76.9	77.0	81.2	81.3	78.5	80.3	82.5	78.4	81.3
Min Standard	78.0	78.0	78.0	78.0	78.0	78.0	78.0	78.0	78.0	78.0	78.0	78.0	78.0

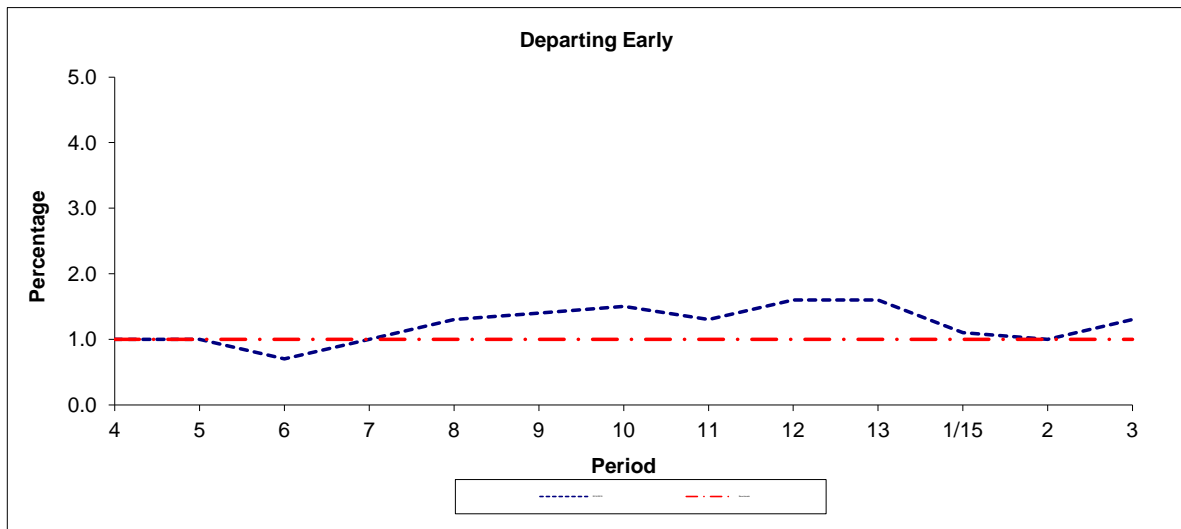

Period	4	5	6	7	8	9	10	11	12	13	1/15	2	3
2014/2015	1.0	1.0	0.7	1.0	1.3	1.4	1.5	1.3	1.6	1.6	1.1	1.0	1.3
Benchmark	1.0	1.0	1.0	1.0	1.0	1.0	1.0	1.0	1.0	1.0	1.0	1.0	1.0

Note : Reliability is actual performance under full iBus (4 weeks data).
 Minimum Standards and Benchmarks are those applicable under the new contract.

**ROUTE P13 - FULL iBUS RESULTS BY TIME OF DAY
 QUARTER 2 14/15 TO QUARTER 1 2015/16 (21/06/14 - 26/06/15)**

MONDAY - FRIDAY

Time Range	Expected Buses	Observed Buses	Observed Buses (%)	Linked Buses (%)	On Time (%)	Non Arrival / Not Linked (%)	Early (%)	Late (%)
05:00 - 07:00	11,208.	10,421.	93.0	96.2	91.1	3.6	0.2	5.1
07:00 - 10:00	47,490.	46,227.	97.3	96.2	84.1	3.8	1.2	10.8
10:00 - 13:00	46,651.	45,583.	97.7	97.2	86.7	2.8	1.0	9.5
13:00 - 16:00	46,922.	45,412.	96.8	96.4	82.9	3.8	1.2	12.1
16:00 - 19:00	46,725.	44,420.	95.1	90.3	67.7	9.8	1.5	21.0
19:00 - 22:00	40,593.	39,955.	98.4	94.4	74.4	6.0	1.1	18.6
22:00 - 24:00	21,585.	21,583.	100.0	97.6	88.2	2.5	1.9	7.5
All Locations Summary	261,174.	253,601.	97.1	95.2	79.6	5.3	1.2	13.9

SATURDAY

Time Range	Expected Buses	Observed Buses	Observed Buses (%)	Linked Buses (%)	On Time (%)	Non Arrival / Not Linked (%)	Early (%)	Late (%)
05:00 - 07:00	2,322.	2,289.	98.6	98.4	94.8	1.7	0.6	3.0
07:00 - 10:00	9,907.	9,721.	98.1	98.3	85.3	1.8	0.8	12.1
10:00 - 13:00	9,969.	9,710.	97.4	95.5	82.8	4.4	1.3	11.4
13:00 - 16:00	9,873.	9,672.	98.0	95.8	81.6	4.2	1.5	12.6
16:00 - 19:00	10,138.	9,878.	97.4	96.5	83.4	3.4	1.8	11.4
19:00 - 22:00	8,786.	8,624.	98.2	97.7	82.4	2.3	0.9	14.3
22:00 - 24:00	4,579.	4,542.	99.2	97.0	83.7	2.9	0.8	12.6
All Locations Summary	55,574.	54,436.	98.0	96.8	83.3	3.4	1.3	12.0

SUNDAY AND BANK HOLIDAYS

Time Range	Expected Buses	Observed Buses	Observed Buses (%)	Linked Buses (%)	On Time (%)	Non Arrival / Not Linked (%)	Early (%)	Late (%)
05:00 - 07:00	42.	40.	95.2	85.7	88.8	9.6	0.0	1.6
07:00 - 10:00	7,507.	7,318.	97.5	98.1	91.5	1.8	0.9	5.8
10:00 - 13:00	8,146.	8,041.	98.7	97.5	79.6	2.6	0.6	17.2
13:00 - 16:00	8,145.	7,920.	97.2	95.4	77.3	4.6	0.6	17.4
16:00 - 19:00	8,498.	8,225.	96.8	96.1	81.1	4.2	0.9	13.8
19:00 - 22:00	8,245.	8,258.	100.2	97.9	88.2	2.2	1.2	8.5
22:00 - 24:00	5,042.	5,015.	99.5	98.9	91.6	1.1	3.2	4.1
All Locations Summary	45,625.	44,817.	98.2	97.2	82.5	3.2	1.0	13.2

ALL DAYS

Time Range	Expected Buses	Observed Buses	Observed Buses (%)	Linked Buses (%)	On Time (%)	Non Arrival / Not Linked (%)	Early (%)	Late (%)
05:00 - 07:00	13,572	12,750	93.9	96.5	91.5	3.4	0.2	4.8
07:00 - 10:00	64,904	63,266	97.5	96.8	84.6	3.6	1.2	10.7
10:00 - 13:00	64,766	63,334	97.8	97.0	85.3	3.0	1.0	10.7
13:00 - 16:00	64,940	63,004	97.0	96.2	82.1	3.9	1.2	12.8
16:00 - 19:00	65,361	62,523	95.7	92.0	70.7	8.6	1.4	19.2
19:00 - 22:00	57,624	56,837	98.6	95.4	77.0	5.1	1.1	16.9
22:00 - 24:00	31,206	31,140	99.8	97.7	88.0	2.4	1.9	7.7
All Locations Summary	362,373	352,854	97.4	95.7	80.4	4.8	1.2	13.6

Transport for London - QSI Points and Live Mileage List

v2.0 - Mileage directly imported from Caesar

Route P13

Service change 37398

Date :

QSI points are highlighted.

Reason for Issue	Mileage Update
------------------	----------------

OUT DIRECTION				
Timing Point Code	Stop Number	Stop Name	Metres	Miles
STRESN	BP5725	Streatham Station		
	SL37	St Leonard's Church	365	0.23
	25857	Becmead Avenue	485	0.30
	2403	Kingscourt Road	228	0.14
	36915	Mount Ephraim Road	192	0.12
SMHLSN	R0421	Streatham Hill Stn / Streatham Hill	360	0.22
	BP3079	Downton Avenue / Streatham Hill	213	0.13
	BP3080	Normanhurst Road	288	0.18
	BP3078	Wavertree Road	280	0.17
	BP3081	Palace Road	201	0.12
	BP3082	Lanercost Road	153	0.10
	BP1045	Christchurch Road / Hillside Road	244	0.15
	25691	Tulse Hill Tavern	282	0.18
TLSHTP	BP1050	Avenue Park Road	375	0.23
	BP1051	Lancaster Avenue	268	0.17
	BP1052	Thurlow Park Road / Croxted Roac	426	0.26
WDULSN	BP1057	West Dulwich Station	217	0.13
	BP1058	Dulwich College	357	0.22
	BP2446	Dulwich Park / Queen Mary's Gate	449	0.28
	BP1061	Lordship Lane Estate	674	0.42
DULWGT	27717	Underhill Road / Melford Road	506	0.31
	BP3165	Belvoir Road	212	0.13
	BP3062	Langton Rise	292	0.18
	BP3163	Dunstans Road	372	0.23
	BP3063	Friern Road	300	0.19
	BP3064	Crystal Palace Road	348	0.22
	BP3065	Wateley Road	326	0.20
	26041	East Dulwich Police Station	125	0.08
	26043	North Cross Road	188	0.12
EDULGG	26046	Goose Green	234	0.15
	13380	Elsie Road	343	0.21
	26047	East Dulwich Station	158	0.10
EDULSY	BP074	East Dulwich Sainsbury's	352	0.22
	BP4689	Pytchley Road	581	0.36
	BP3066	Ivanhoe Road	202	0.13
	BP3200	Coplestone Road	155	0.10
	BP3070	Bellenden Road School	218	0.14
	BP3219	Chadwick Road	248	0.15
	BP3055	Blenheim Grove	387	0.24
PCKRSN	13780	Peckham Rye Station	365	0.23
	33440	The Aylesham Centre	313	0.19
PECKBS	37419	Peckham Bus Station	535	0.33
	1965	Peckham Post Office	162	0.10
	1966	Carlton Grove	288	0.18
	26733	Queen's Road Peckham Station	420	0.26
	1970	Pomeroy Street	220	0.14
	BP5550	New Cross Fire Station	365	0.23
	33101	New Cross Bus Garage	255	0.16
NEWXSY	BP1787	New Cross Sainsbury's	589	0.37

Total Route Mileage - Out Director	15116	9.39
	Metres	Miles

BACK DIRECTION				
Timing Point Code	Stop Number	Stop Name	Metres	Miles
NEWXSY	BP1788	New Cross Sainsbury's		
	24648	New Cross Bus Garage	644	0.40
	1972	New Cross Fire Station	242	0.15
	1971	Pomeroy Street	264	0.16
	26734	Queen's Road Peckham Station	434	0.27
	1967	Carlton Grove	280	0.17
PECKBS	37168	Peckham Bus Station	425	0.26
	33439	Clayton Road	316	0.20
	33442	The Aylesham Centre	364	0.23
PCKRSN	BP1827	Blenheim Grove	355	0.22
	BP3681	Chadwick Road	174	0.11
	BP3071	Choumert Road	221	0.14
	BP3059	Bellenden Road School	192	0.12
	BP3199	Coplestone Road	150	0.09
	BP3058	Ivanhoe Road	226	0.14
	BP4688	Pytchley Road	215	0.13
EDULSY	BP074	East Dulwich Sainsbury's	369	0.23
	BP3227	Quorn Road	421	0.26
	BP4398	East Dulwich Station	184	0.11
	BP574	Ondine Road	280	0.17
EDULGG	26045	Goose Green	283	0.18
	R0884	North Cross Road	209	0.13
	BP3057	Wateley Road	278	0.17
	BP3056	Crystal Palace Road	293	0.18
	BP3068	Friern Road	386	0.24
	BP3164	Dunstans Road	347	0.22
	BP3067	Langton Rise	243	0.15
UNDRUR	BP3069	Belvoir Road	454	0.28
	13390	Grove Tavern	378	0.23
	BP1049	Lordship Lane Estate	323	0.20
	BP1048	Southwark Sports Ground	362	0.22
	BP1047	Allison Grove	435	0.27
	BP1046	Dulwich College	247	0.15
WDULSN	BP1064	West Dulwich Station	475	0.30
	BP1053	Lancaster Avenue	387	0.24
	BP1054	Elmcourt Road	316	0.20
	BP1055	Avenue Park Road	271	0.17
TLSHCR	35303	Tulse Hill Station	274	0.17
	BP1056	Christchurch Road / Hillside Road	292	0.18
	BP3083	Palace Road	359	0.22
	BP3084	Wavertree Road	127	0.08
	BP3085	Normanhurst Road	200	0.12
	BP3086	Emsworth Street	189	0.12
SMHLSN	29450	Streatham Hill Stn / Streatham Hill	351	0.22
	25963	Leigham Court Road	249	0.15
	3019	Mount Ephraim Road	161	0.10
	2404	Kingscourt Road	138	0.09
	20970	Becmead Avenue	236	0.15
	468	St Leonard's Church	513	0.32
STRESN	BP5726	Streatham Station	388	0.24

Total Route Mileage - Back Directio	14920	9.27
	Metres	Miles